



# **PARTS CATALOGUE**

**T150** (2PV1) INDONESIA

**T150E** (2PV2) INDONESIA

T150/T150E  
PARTS CATALOGUE  
©2015 by Yamaha Motor Co., Ltd.  
1st edition, March 2015  
All rights reserved.  
Any reprinting or unauthorized use  
without the written permission of  
Yamaha Motor Co., Ltd.  
is expressly prohibited.  
Printed in Japan.

# FOREWORD

This Parts Catalogue is related to the parts for the model(s) on the cover page. When you are ordering replacement parts, please refer to this Parts Catalogue and quote both part numbers and part names correctly.

1. Modifications or additions which have been made after the issue of the Parts Catalogue will be announced in the Parts News.  
It is advisable that you make the necessary corrections to the Parts Catalogue according to the Parts News.

2. Abbreviations

The following abbreviations are used in this Parts Catalogue.

“UR” Use specified parts number.

“UN” Use as many as needed.

“AP” Alternate Parts

“LM” Locally Made (Parts need to be ordered locally)

“F#” Frame No. (Applicable machine No.)

“O/S” Over Size

3. The number of components for assembly

- Parts, which are to be supplied in an assembly, are listed with a dot (.) in front of the part name as shown below.
- The numeral appearing to the right of each component part indicates the quantity of parts for each assembly unit.

PART NO.	DESCRIPTION	Q'TY	REMARKS
2F5-83310-60	FRONT FLASHER LIGHT ASSY	2	
115-83311-60	.BULB (6V-18W)	1	

4. Applicable colours of graphics are represented in the “REMARKS” as shown below.

PART NO.	DESCRIPTION	Q'TY	REMARKS
2N4-24110-00-X5	FUEL TANK COMP.	2	MXR
3J1-24240-10	.GRAPHIC, FUEL TANK	1	FOR MXR

5. Note that the illustrations for reference in finding parts numbers are not to be used for assembling. When assembling, please use the applicable service manual.

6. The asterisk (\*) before a reference number indicates modified items after the first edition.

FOREWORD

7. Applicable Serial No.

Frame Serial No.

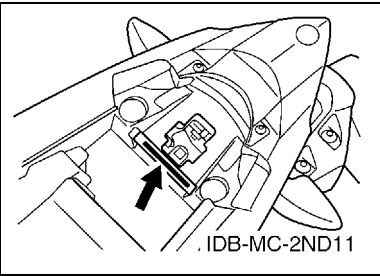

Engine Serial No.

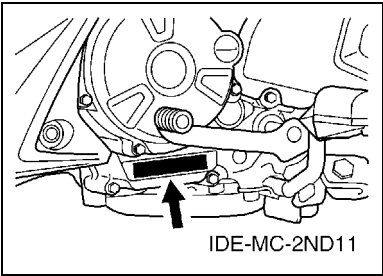

8. Applicable Colour Code (The (\*) mark shows Model colour.)

Abbreviation	Colour Name	Colour Code
MBL2	MAT BLACK 2	0582
RM7(*)	RED METALLIC 7	1218
S8	SILVER 8	0895
SMX(*)	BLACK METALLIC X	0903
VPBC5	VIVID PURPLISH BLUE COCKTAIL 5	1177
VYRM3(*)	VIVID YELLOWISH RED METALLIC 3	1157
WM6(*)	WHITE METALLIC 6	1124
YB	YAMAHA BLACK	0033

9. Applicable Starting Serial No.

Frame Serial No.

Serial No.	Name Of Q'ty Column	Model Code

Engine Serial No.

Serial No.	Name Of Q'ty Column	Model Code

# CONTENTS

## ENGINE

CYLINDER HEAD .....	1
CRANKSHAFT & PISTON .....	2
VALVE .....	4
CAMSHAFT & CHAIN .....	5
WATER PUMP .....	6
RADIATOR & HOSE .....	7
OIL PUMP .....	8
INTAKE .....	9
EXHAUST .....	11
CRANKCASE .....	12
CRANKCASE COVER 1 .....	13
STARTER .....	14
STARTER CLUTCH .....	15
CLUTCH .....	16
TRANSMISSION .....	18
SHIFT CAM & FORK .....	20
SHIFT SHAFT .....	21

## CHASSIS

FRAME .....	22
FENDER .....	23
SIDE COVER .....	24
SIDE COVER 2 .....	26
REAR ARM & SUSPENSION .....	28
STEERING .....	29
FRONT FORK .....	30
FUEL TANK .....	31
SEAT .....	32
FRONT WHEEL .....	33
FRONT BRAKE CALIPER .....	34
REAR WHEEL .....	35
REAR BRAKE CALIPER .....	37
STEERING HANDLE & CABLE .....	38
FRONT MASTER CYLINDER .....	40
STAND & FOOTREST .....	41
STAND & FOOTREST 2 .....	43
REAR MASTER CYLINDER .....	45
LEG SHIELD .....	47
LEG SHIELD 2 .....	50
GENERATOR .....	54
STARTING MOTOR .....	55

FLASHER LIGHT .....	56
FLASHER LIGHT 2 .....	57
METER .....	58
HEADLIGHT .....	59
HEADLIGHT 2 .....	60
TAILLIGHT .....	61
HANDLE SWITCH & LEVER .....	62
ELECTRICAL 1 .....	63
ELECTRICAL 2 .....	64

## INDEX

NUMERICAL INDEX .....	65
-----------------------	----

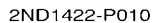
[illegible]

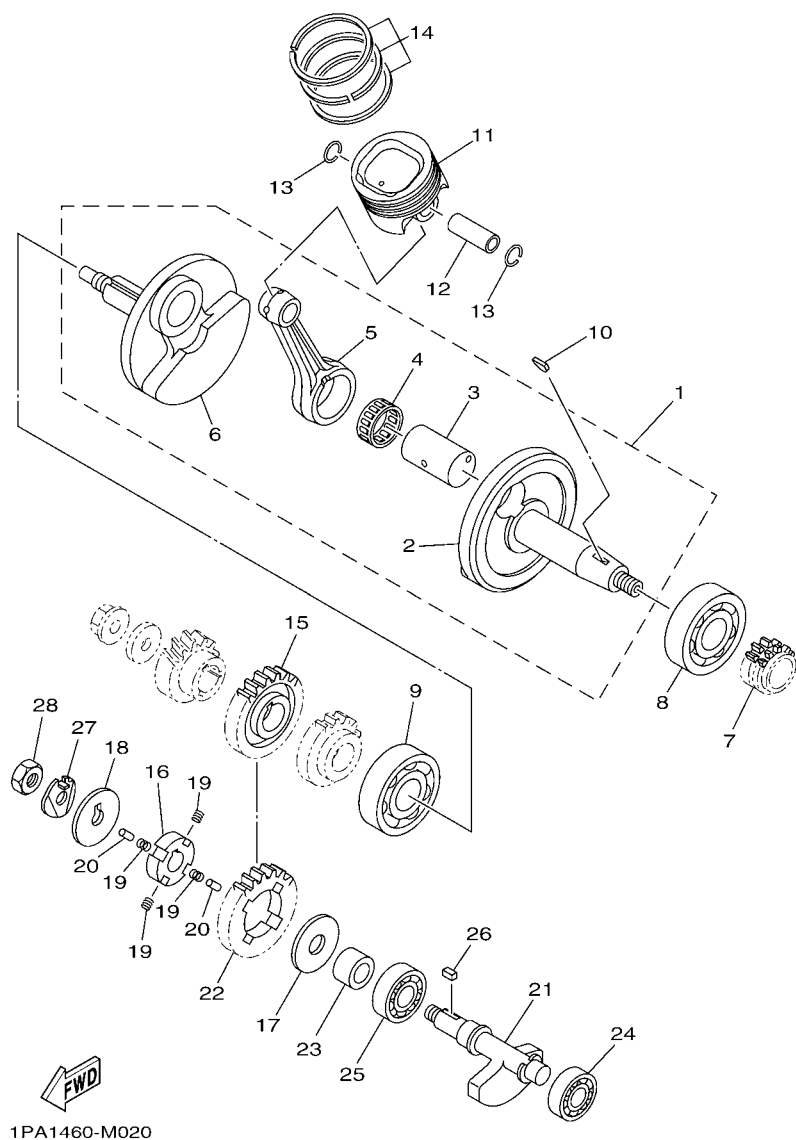
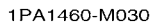

FIG. 2 CRANKSHAFT & PISTON

REF. NO.	PART NO.	DESCRIPTION	2PV1	2PV2			REMARKS
1	3C1-E1400-10	CRANKSHAFT ASSY	1	1			
2	3C1-E1412-10	.CRANK 1	1	1			
3	3C1-11681-10	.PIN, CRANK 1	1	1			
4	93310-528YK	.BEARING	1	1			
5	3C1-E1651-11	.ROD, CONNECTING	1	1			
6	3C1-E1422-10	.CRANK 2	1	1			
7	3C1-E1549-10	SPROCKET, CAM CHAIN	1	1			
8	93306-305XP	BEARING	1	1			
9	93306-305XR	BEARING	1	1			
10	90280-03017	KEY, WOODRUFF	1	1			
11	3C1-E1631-11	PISTON (STD)	1	1			
12	3C1-E1633-10	PIN, PISTON	1	1			
13	93450-16115	CIRCLIP	2	2			
14	1PA-E1603-00	PISTON RING SET (STD)	1	1			
15	3C1-E1536-10	GEAR, DRIVE	1	1			
16	45P-E1496-00	BOSS, BUFFER	1	1			
17	90201-15821	WASHER, PLATE	1	1			
18	90214-10800	WASHER, CLAW	1	1			
19	90501-16800	SPRING, COMPRESSION	4	4			
20	93604-08800	PIN, DOWEL	2	2			
21	2FB-E1454-00	WEIGHT 1	1	1			UR
	1PA-E1454-00	WEIGHT 1	1	1			UR
22	3C1-E1531-10	GEAR, BALANCE WEIGHT	1	1			
23	90387-15810	COLLAR	1	1			
24	93306-252XY	BEARING	1	1			
25	93306-253YB	BEARING	1	1			
26	90282-05031	KEY, STRAIGHT	1	1			





[illegible]

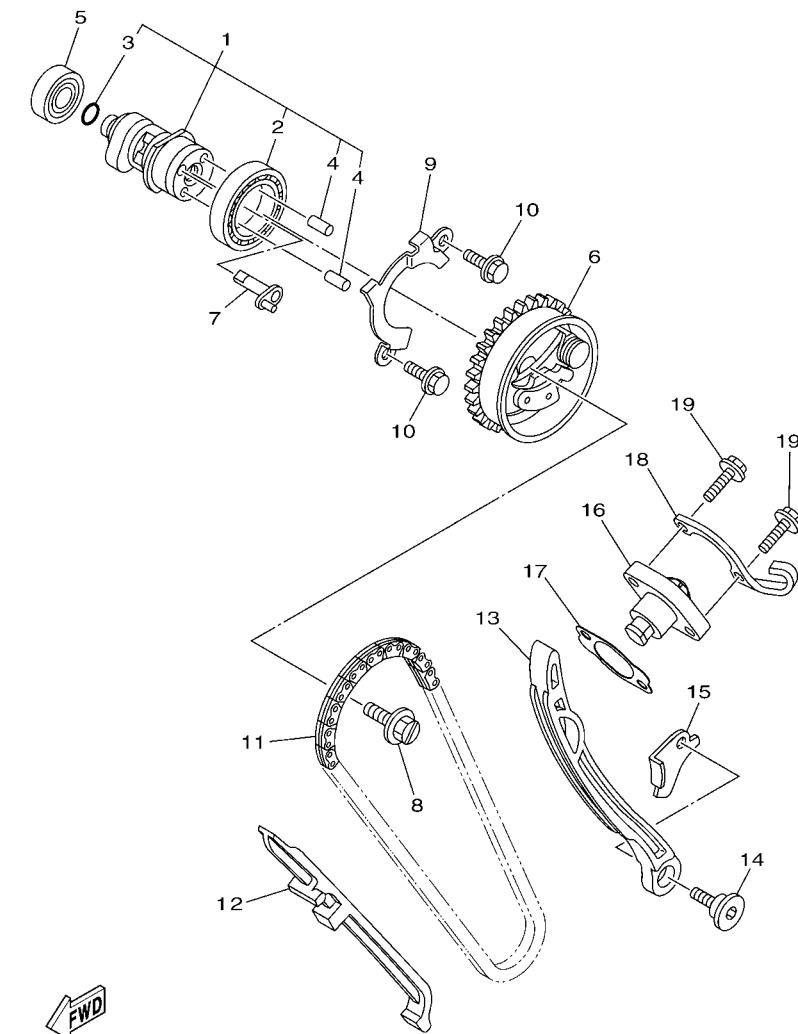

2ND1422-P040

FIG. 4 CAMSHAFT & CHAIN

REF. NO.	PART NO.	DESCRIPTION	2PV1	2PV2			REMARKS
1	2PV-E2170-00	CAMSHAFT ASSY 1	1	1			
2	93306-906Y4	.BEARING	1	1			
3	93210-09806	.O-RING	1	1			
4	93605-06800	.PIN, DOWEL	2	2			
5	93306-001X6	BEARING	1	1			
6	2ND-E2280-00	DECOMPRESSION ASSY	1	1			
7	1S7-E2288-00	CAM, DECOMPRESSION	1	1			
8	5YP-E2157-00	BOLT	1	1			
9	1S7-E111F-00	PLATE	1	1			
10	95022-06010	BOLT, FLANGE	2	2			
11	94568-H4096	CHAIN	1	1			
12	1PA-E2231-00	GUIDE, STOPPER 1	1	1			
13	2PV-E2241-00	GUIDE, STOPPER 2	1	1			
14	54P-E2228-00	BOLT	1	1			
15	3C1-E2256-00	COVER, CHAIN	1	1			
16	2ND-E2210-00	TENSIONER ASSY, CAM CHAIN	1	1			
17	2PV-E2213-00	GASKET, TENSIONER CASE	1	1			
18	2PV-E5441-00	HOLDER, CLUTCH CABLE	1	1			
19	95022-06025	BOLT, FLANGE	2	2			







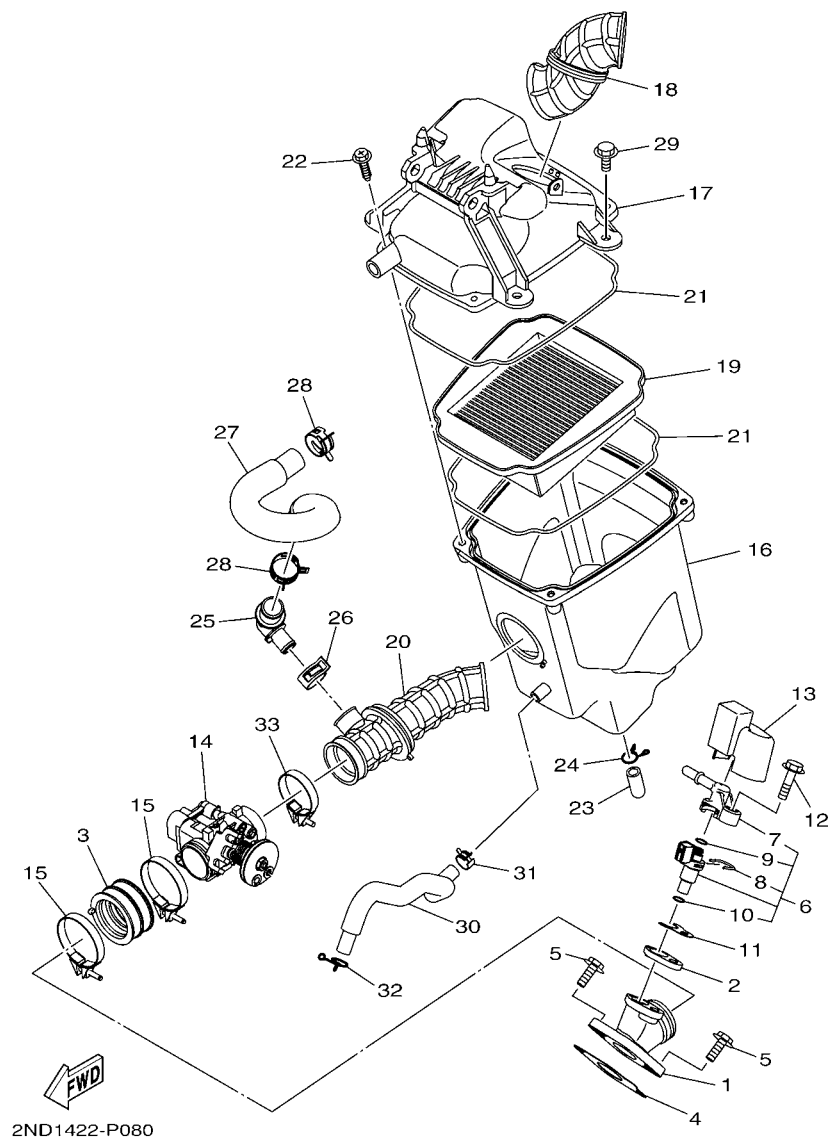
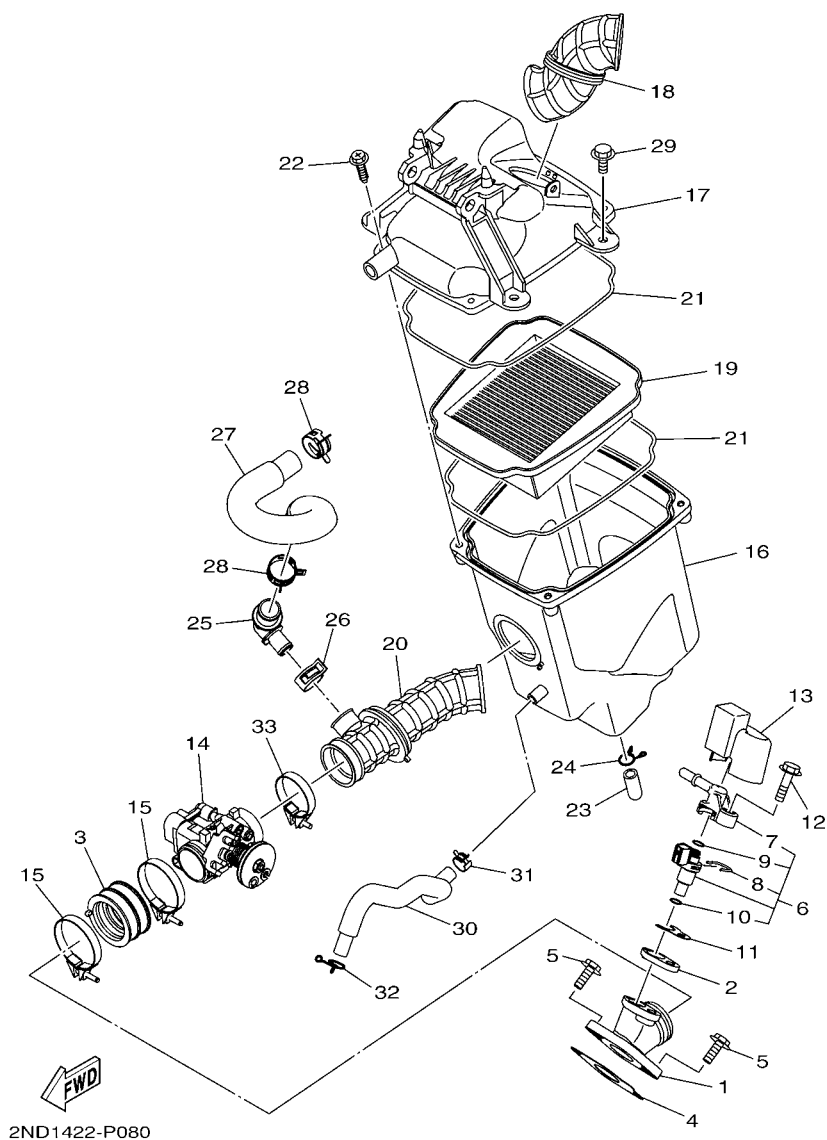

FIG. 8 INTAKE

REF. NO.	PART NO.	DESCRIPTION	2PV1	2PV2			REMARKS
1	2PV-E3585-00	MANIFOLD	1	1			
2	1PA-E3556-00	GASKET, MANIFOLD	1	1			
3	1PA-E3635-00	JOINT, INTAKE 1	1	1			
4	2PV-E4199-00	GASKET	1	1			
5	95022-06020	BOLT, FLANGE	2	2			
6	5D7-E3770-00	INJECTOR ASSY	1	1			
7	54P-E3938-00	.PIPE	1	1			
8	54P-E4137-00	.CLIP	1	1			
9	54P-E4147-00	.O-RING	1	1			
10	5CA-E4147-00	.O-RING	1	1			
11	2PV-E3557-00	GASKET	1	1			
12	95812-06030	BOLT, FLANGE	1	1			
13	1PA-E3767-00	CAP, INJECTOR	1	1			
14	2PV-E3750-00	THROTTLE BODY ASSY	1	1			
15	90450-48803	HOSE CLAMP ASSY	2	2			
16	2PV-E4411-00	CASE, AIR CLEANER 1	1	1			
17	2PV-E4412-00	CAP, CLEANER CASE 1	1	1			
18	2PV-E4437-00	DUCT	1	1			
19	2PV-E4450-00	ELEMENT ASSY, AIR CLEANER	1	1			
20	2PV-E4453-00	JOINT, AIR CLEANER 1	1	1			
21	3C1-E4452-00	SEAL	2	2			
22	90163-05803	SCREW, TAPPING	4	4			
23	5TL-E443E-00	PIPE, DRAIN	1	1			
24	90467-12800	CLIP	1	1			
25	3C1-E4485-00	PIPE, JOINT	1	1			
26	90467-20804	CLIP	1	1			
27	2PV-E441J-00	PIPE, SILENCER	1	1			



**FIG. 8 INTAKE**





[illegible]

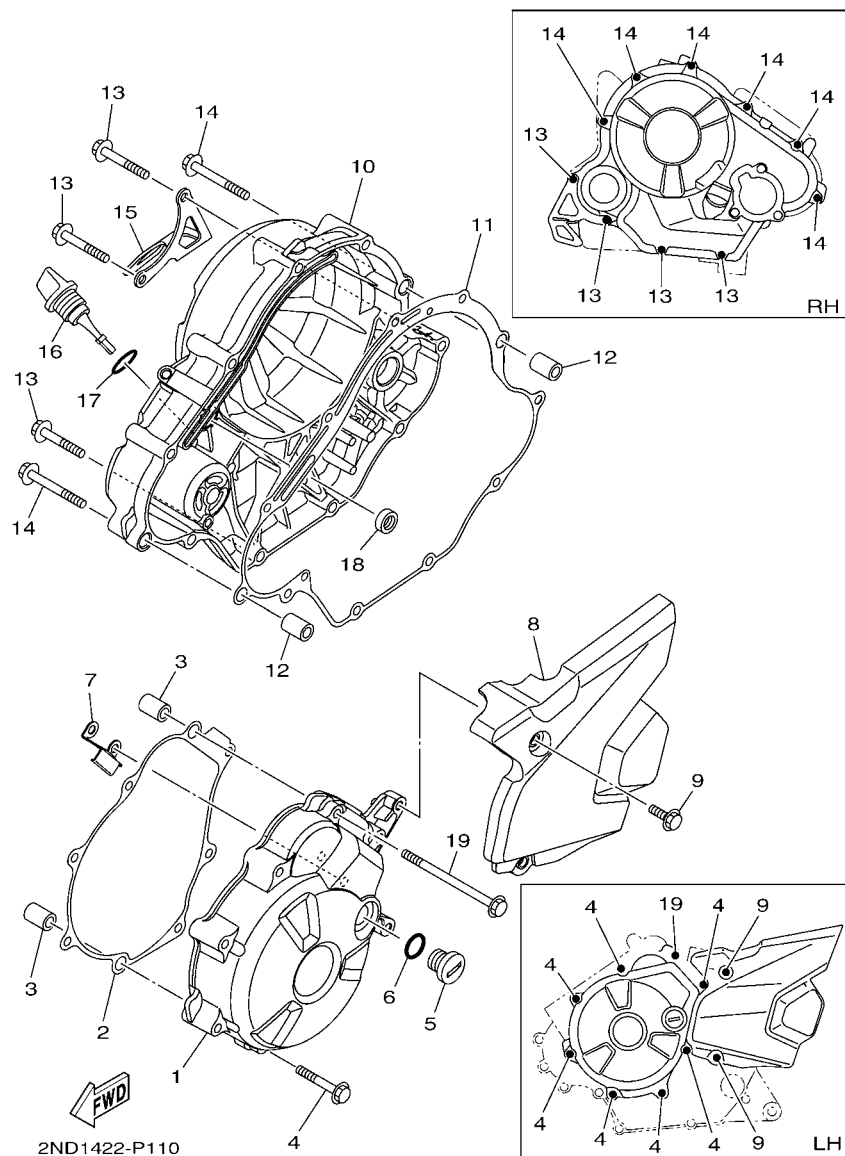
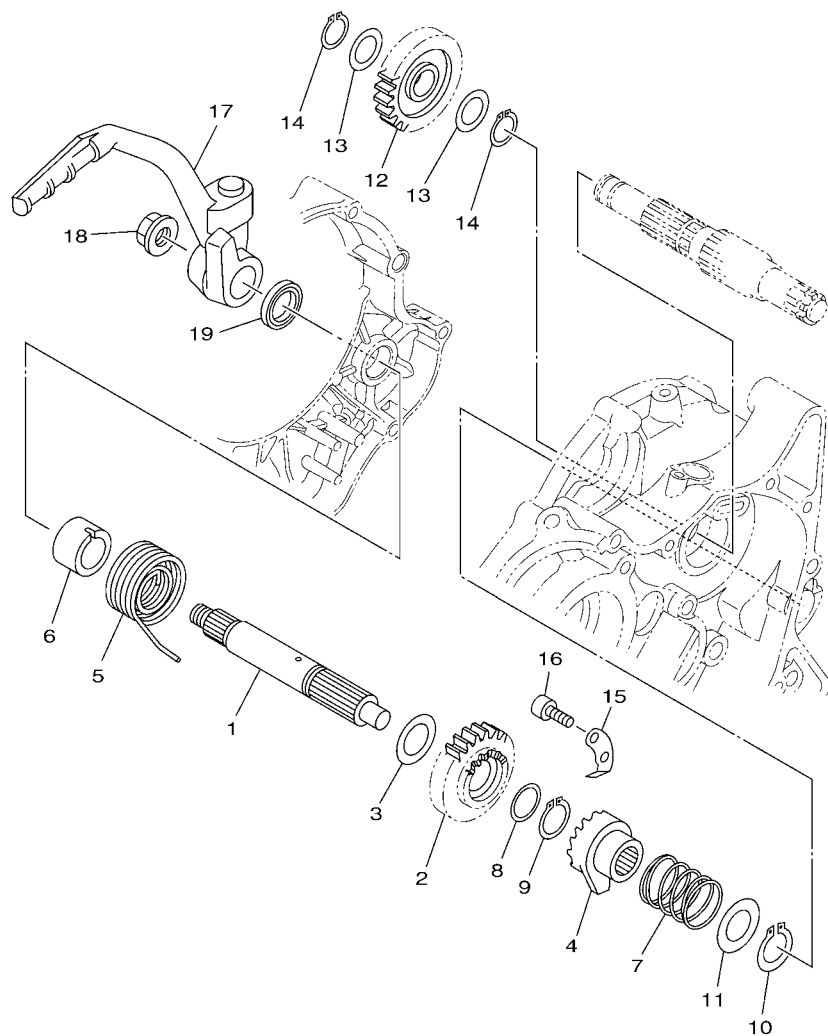

FIG. 11 CRANKCASE COVER 1

REF. NO.	PART NO.	DESCRIPTION	2PV1	2PV2			REMARKS
1	2PV-E5411-00	COVER, CRANKCASE 1	1	1			
2	2PV-E5451-00	GASKET, CRANKCASE COVER 1	1	1			
3	91810-14809	PIN, DOWEL	2	2			
4	95022-06040	BOLT, FLANGE	7	7			
5	90340-14816	PLUG, STRAIGHT SCREW	1	1			
6	93210-148F8	O-RING	1	1			
7	2PV-E5113-00	PLATE	1	1			
8	2PV-E5418-00	COVER, CHAIN CASE	1	1			
9	95022-06016	BOLT, FLANGE	2	2			
10	2PV-E5421-00	COVER, CRANKCASE 2	1	1			
11	2PV-E5461-00	GASKET, CRANKCASE COVER 2	1	1			
12	91810-14809	PIN, DOWEL	2	2			
13	95022-06040	BOLT, FLANGE	4	4			
14	95022-06050	BOLT, FLANGE	6	6			
15	2PV-E5142-00	GUIDE 1	1	1			
16	3C1-E5362-00	PLUG, OIL LEVEL	1	1			
17	93210-198F9	O-RING	1	1			
18	93101-10843	OIL SEAL	1	1			
19	95022-06090	BOLT, FLANGE	1	1			



  
 2PV1460-P120

**FIG. 12 STARTER**

REF. NO.	PART NO.	DESCRIPTION	2PV1	2PV2			REMARKS
1	2ND-E5661-00	AXLE, KICK	1	1			
2	2ND-E5641-00	GEAR, KICK	1	1			
3	90201-203E7	WASHER, PLATE	1	1			
4	2ND-E5671-00	WHEEL, RATCHET	1	1			
5	90508-26803	SPRING, TORSION	1	1			
6	2ND-E5327-00	SPACER, ENGINE MOUNT	1	1			
7	2ND-E5767-00	SPRING	1	1			
8	90201-20685	WASHER, PLATE (T=0.5)	1	1			
9	93410-20038	CIRCLIP	1	1			
10	99009-19400	CIRCLIP	1	1			
11	90201-19800	WASHER, PLATE	1	1			
12	3C1-E5651-00	GEAR, KICK IDLE	1	1			
13	90201-175F6	WASHER, PLATE	2	2			
14	99009-17400	CIRCLIP	2	2			
15	3C1-E5674-00	GUIDE, RATCHET WHEEL	1	1			
16	91312-06016	BOLT	2	2			
17	2PV-E5620-00	KICK CRANK ASSY	1	1			
18	90179-12802	NUT	1	1			
19	93109-20800	OIL SEAL	1	1			

[illegible]

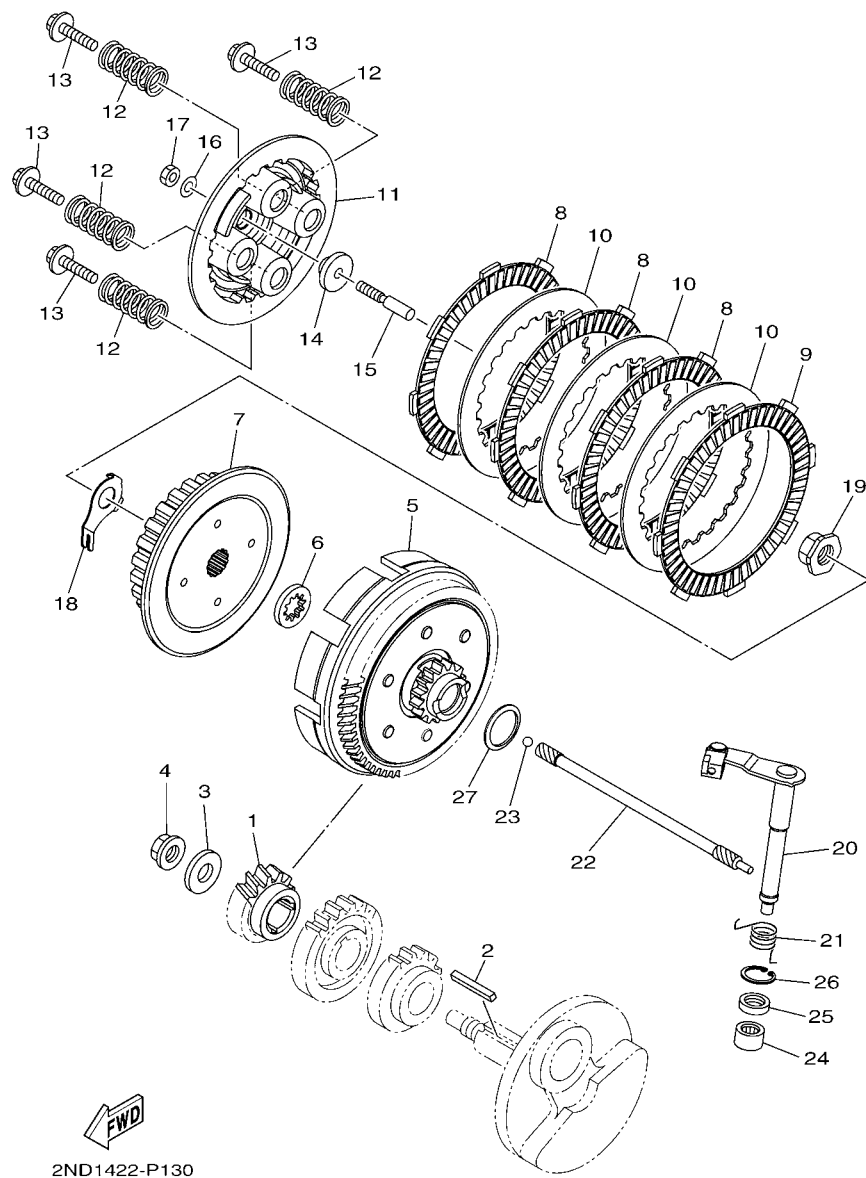

**FIG. 14 CLUTCH**

REF. NO.	PART NO.	DESCRIPTION	2PV1	2PV2		REMARKS
1	3C1-E6111-00	GEAR, PRIMARY DRIVE	1	1		UR
	2PV-E6111-10	GEAR, PRIMARY DRIVE	1	1		UR
2	38B-E6193-00	KEY, FEATHER	1	1		UR
	3C1-16193-00	KEY, FEATHER	1	1		UR
3	90201-12019	WASHER, PLATE	1	1		
4	90179-12808	NUT	1	1		
5	2PV-E6150-00	PRIMARY DRIVEN GEAR COMP.	1	1		
6	2ND-E6154-00	PLATE, THRUST 1	1	1		
7	45P-E6371-00	BOSS, CLUTCH	1	1		
8	2PV-E6321-00	PLATE, FRICTION	3	3		
9	2UP-E6331-00	PLATE, FRICTION 2	1	1		
10	2PV-E6324-00	PLATE, CLUTCH 1	4	4		
11	45P-E6351-00	PLATE, PRESSURE 1	1	1		
12	2ND-E6333-00	SPRING, CLUTCH 1	3	3		
13	45P-E6337-00	SCREW, SPRING	4	4		
14	2ND-E6358-00	PLATE, PUSH	1	1		
15	45P-E6356-00	ROD, PUSH 1	1	1		
16	3C1-E6144-00	WASHER	1	1		
17	3C1-E6344-00	NUT, ADJUSTING	1	1		
18	45P-E6135-00	WASHER, LOCK	1	1		
19	90179-14001	NUT	1	1		
20	2ND-E6380-00	PUSH LEVER ASSY	1	1		
21	2PV-E6345-00	SPRING, RETURN	1	1		
22	1PA-E6357-00	ROD, PUSH 2	1	1		
23	93505-16844	BALL	1	1		
24	93315-112Y8	BEARING	1	1		
25	93102-12862	OIL SEAL	1	1		



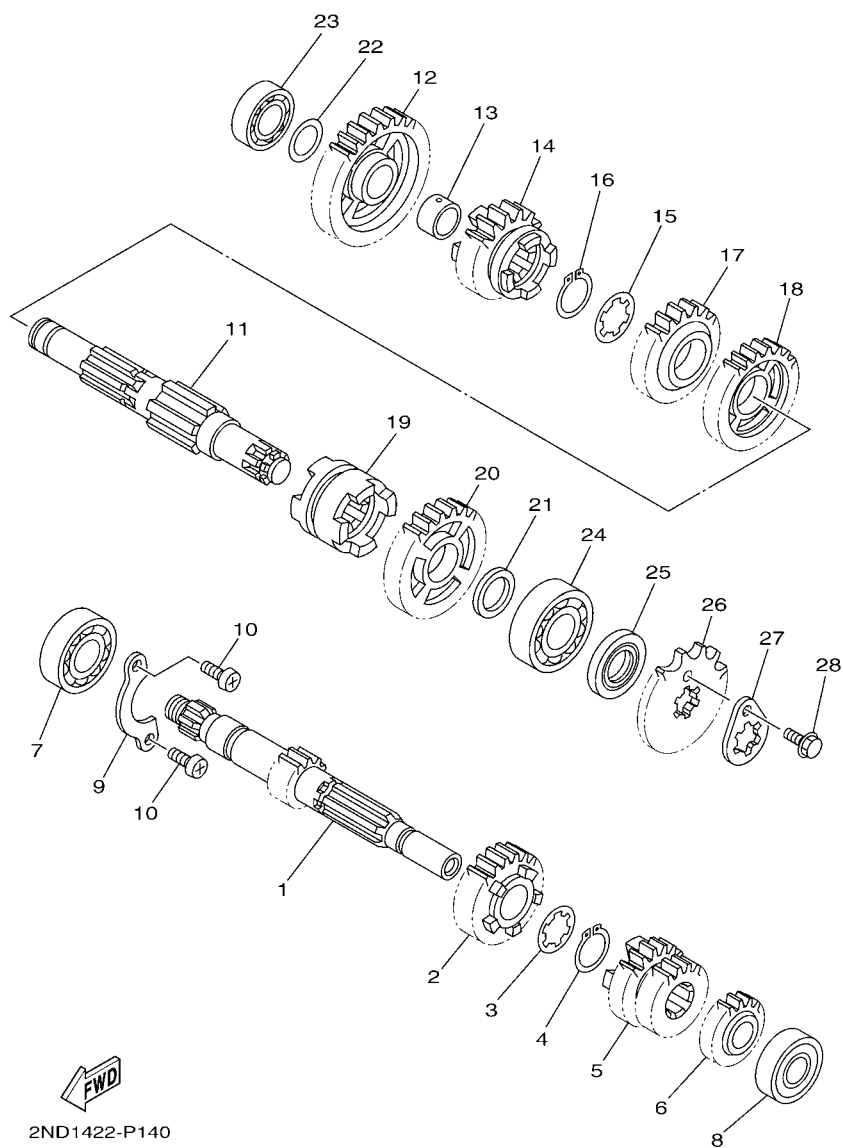

**FIG. 15 TRANSMISSION**

REF. NO.	PART NO.	DESCRIPTION	2PV1	2PV2			REMARKS
1	2PV-E7411-00	AXLE, MAIN (12T)	1	1			UR
	2PV-E7411-10	AXLE, MAIN (12T)	1	1			UR
2	1PA-E7151-00	GEAR, 5TH PINION (23T)	1	1			UR
	2PV-E7151-10	GEAR, 5TH PINION (23T)	1	1			UR
3	90209-17285	WASHER	1	1			
4	93410-20038	CIRCLIP	1	1			
5	3C1-E7131-00	GEAR, 3RD PINION (21T/21T)	1	1			UR
	2PV-E7131-10	GEAR, 3RD PINION (21T/21T)	1	1			UR
6	3C1-E7121-00	GEAR, 2ND PINION (16T)	1	1			UR
	2PV-E7121-10	GEAR, 2ND PINION (16T)	1	1			UR
7	93306-054XB	BEARING	1	1			
8	93306-252YL	BEARING	1	1			
9	3C1-E7471-00	PLATE, COVER	1	1			
10	98512-06012	SCREW, PAN HEAD	2	2			
11	2PV-E7402-00	DRIVE AXLE ASSY	1	1			UR
	2PV-E7402-10	DRIVE AXLE ASSY	1	1			UR
12	3C1-E7211-00	GEAR, 1ST WHEEL (34T)	1	1			UR
	2PV-E7211-10	GEAR, 1ST WHEEL (34T)	1	1			UR
13	90387-17804	COLLAR	1	1			
14	2PV-E7251-00	GEAR, 5TH WHEEL (22T)	1	1			UR
	2PV-E7251-10	GEAR, 5TH WHEEL (22T)	1	1			UR
15	90209-18208	WASHER	1	1			
16	93410-22039	CIRCLIP	1	1			
17	3C1-E7241-00	GEAR, 4TH WHEEL (24T)	1	1			UR
	2PV-E7241-10	GEAR, 4TH WHEEL (24T)	1	1			UR
18	3C1-E7231-00	GEAR, 3RD WHEEL (30T)	1	1			UR
	2PV-E7231-10	GEAR, 3RD WHEEL (30T)	1	1			UR

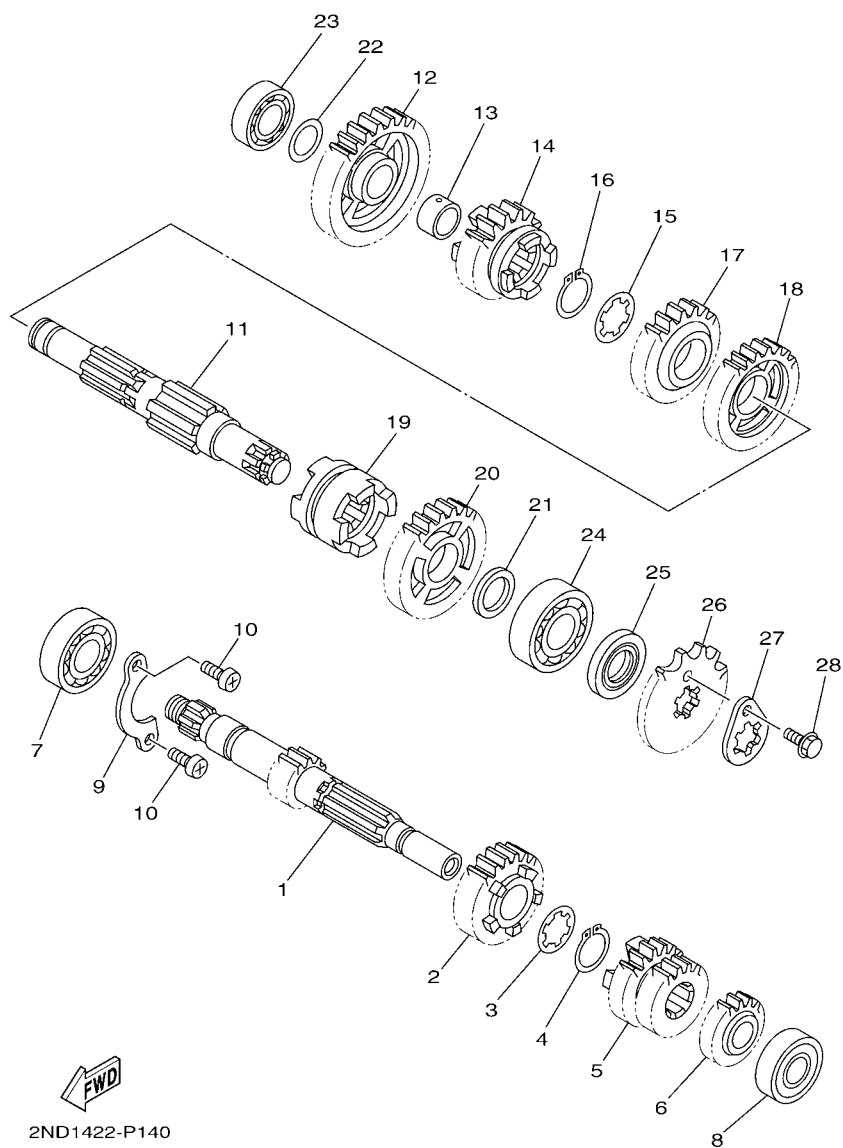

**FIG. 15 TRANSMISSION**

[illegible]



[illegible]



REF. NO.	PART NO.	DESCRIPTION	2PV1	2PV2			REMARKS
1	21C-E8140-00	STOPPER LEVER ASSY	1	1			UR
	3C1-E8140-00	STOPPER LEVER ASSY	1	1			UR
2	90109-06279	BOLT	1	1			
3	3C1-E8337-00	SPRING	1	1			
4	2ND-E8101-00	SHIFT SHAFT ASSY	1	1			
5	90508-32837	.SPRING, TORSION	1	1			
6	99002-10600	.CLIP	1	1			
7	93608-30839	PIN, DOWEL	1	1			
8	93102-12891	OIL SEAL	1	1			
9	2PV-E8110-00	SHIFT PEDAL ASSY	1				
	2PV-E8110-10	SHIFT PEDAL ASSY		1			
10	1EG-E8113-01	.COVER, SHIFT PEDAL	1	1			
11	91312-08020	BOLT	1	1			



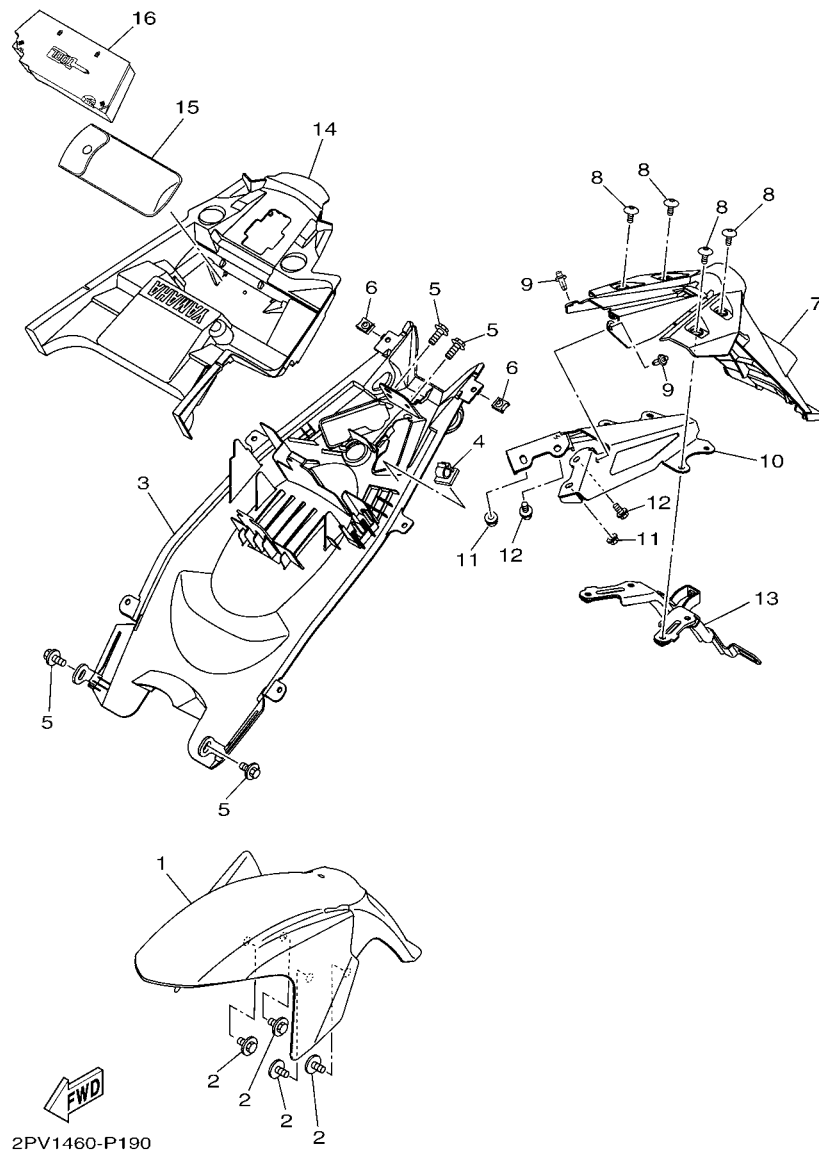

**FIG. 19 FENDER**

REF. NO.	PART NO.	DESCRIPTION	2PV1	2PV2			REMARKS
1	2PV-F1511-00-P0	FENDER, FRONT	1				RM7 FOR WM6
	2PV-F1511-00-P1	FENDER, FRONT	1				MBL2 FOR SMX
	2PV-F1511-00-P3	FENDER, FRONT	1				FOR VYRM3
	2PV-F1511-00-P4	FENDER, FRONT		1			FOR WM6
	2PV-F1511-00-P2	FENDER, FRONT		1			SMX FOR SMX,RM7
2	90119-06885	BOLT, WITH WASHER	4	4			
3	2PV-F1611-00	FENDER, REAR	1	1			
4	90464-54086	CLAMP	1	1			
5	90119-06044	BOLT, WITH WASHER	4	4			
6	90183-05807	NUT, SPRING	2	2			
7	2PV-F1629-00	GUARD, MUD	1	1			
8	90111-06848	BOLT,HEX. SOCKET BUTTON	4	4			
9	90269-06816	RIVET	2	2			
10	2PV-F164F-00	STAY 1	1	1			
11	95607-06200	NUT, SELF U-FLANGE	2	2			
12	95822-06016	BOLT, FLANGE	2	2			
13	2PV-F164G-00	STAY 2	1	1			
14	2PV-F160E-00	BOX	1	1			
15	1S7-F8100-00	TOOL KIT	1	1			
16	2PV-F8173-00	BOX, TOOL	1	1			

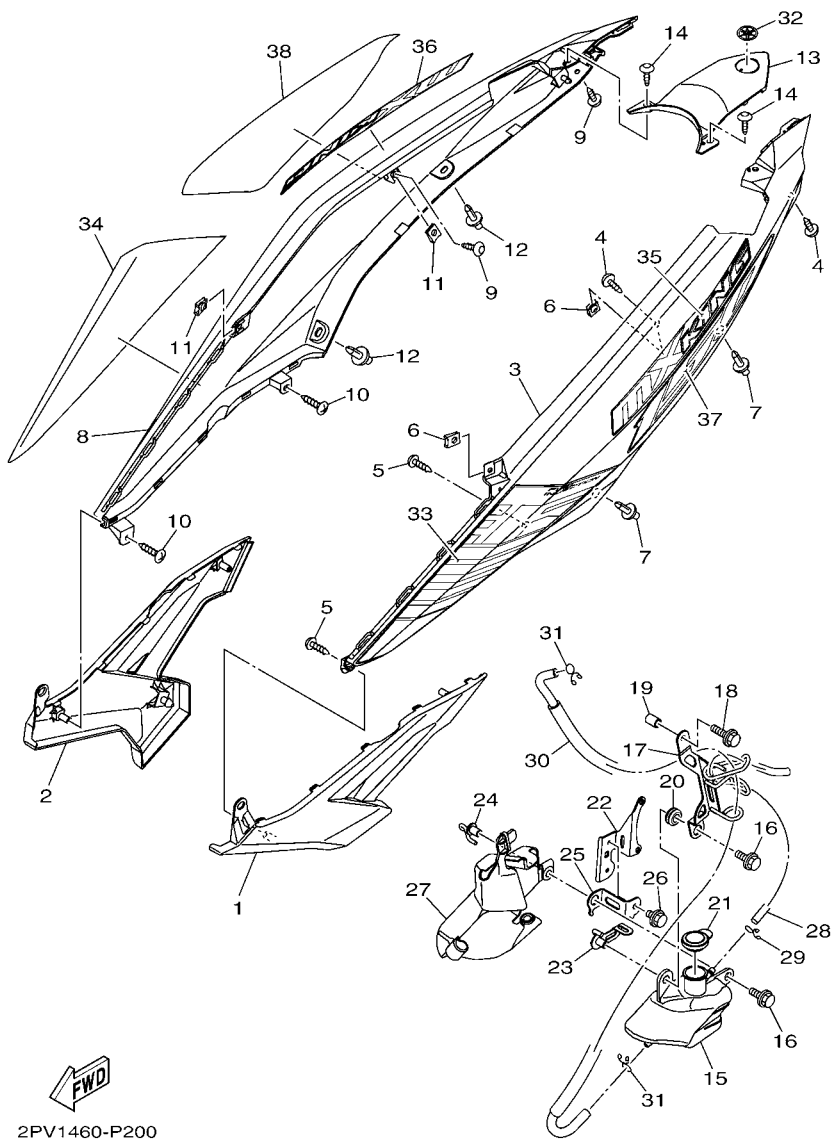

**FIG. 20 SIDE COVER**

REF. NO.	PART NO.	DESCRIPTION	2PV1	2PV2			REMARKS
1	2PV-F1711-00-P0	COVER, SIDE 1	1				MBL2 FOR WM6,SMX
	2PV-F1711-00-P1	COVER, SIDE 1	1				S8 FOR VYRM3
2	2PV-F1721-00-P0	COVER, SIDE 2	1				MBL2 FOR WM6,SMX
	2PV-F1721-00-P1	COVER, SIDE 2	1				S8 FOR VYRM3
3	2PV-F1731-00-P0	COVER, SIDE 3	1				SMX
4	90160-05009	SCREW, ROUND TAPPING	2				
5	97702-40014	SCREW, TAPPING	2				
6	90183-05807	NUT, SPRING	2				
7	90269-06816	RIVET	2				
8	2PV-F1741-00-P0	COVER, SIDE 4	1				SMX
9	90160-05009	SCREW, ROUND TAPPING	2				
10	97702-40014	SCREW, TAPPING	2				
11	90183-05807	NUT, SPRING	2				
12	90269-06816	RIVET	2				
13	2PV-F171E-00-P0	COVER, SIDE 5	1				SMX
14	90160-05009	SCREW, ROUND TAPPING	2				
15	1S7-F1871-00	TANK, RECOVERY	1				
16	90119-06044	BOLT, WITH WASHER	2				
17	2PV-F172K-00	BRACKET 1	1				
18	95822-06025	BOLT, FLANGE	1				
19	90387-06144	COLLAR	1				
20	90480-13018	GROMMET	1				
21	1S7-F1875-00	CAP	1				
22	2PV-F172L-00	BRACKET 2	1				
23	1S7-F172M-00	BRACKET 3	1				
24	55P-F1173-00	BOSS, WIRE HOLDER	1				
25	2PV-F172M-00	BRACKET 3	1				

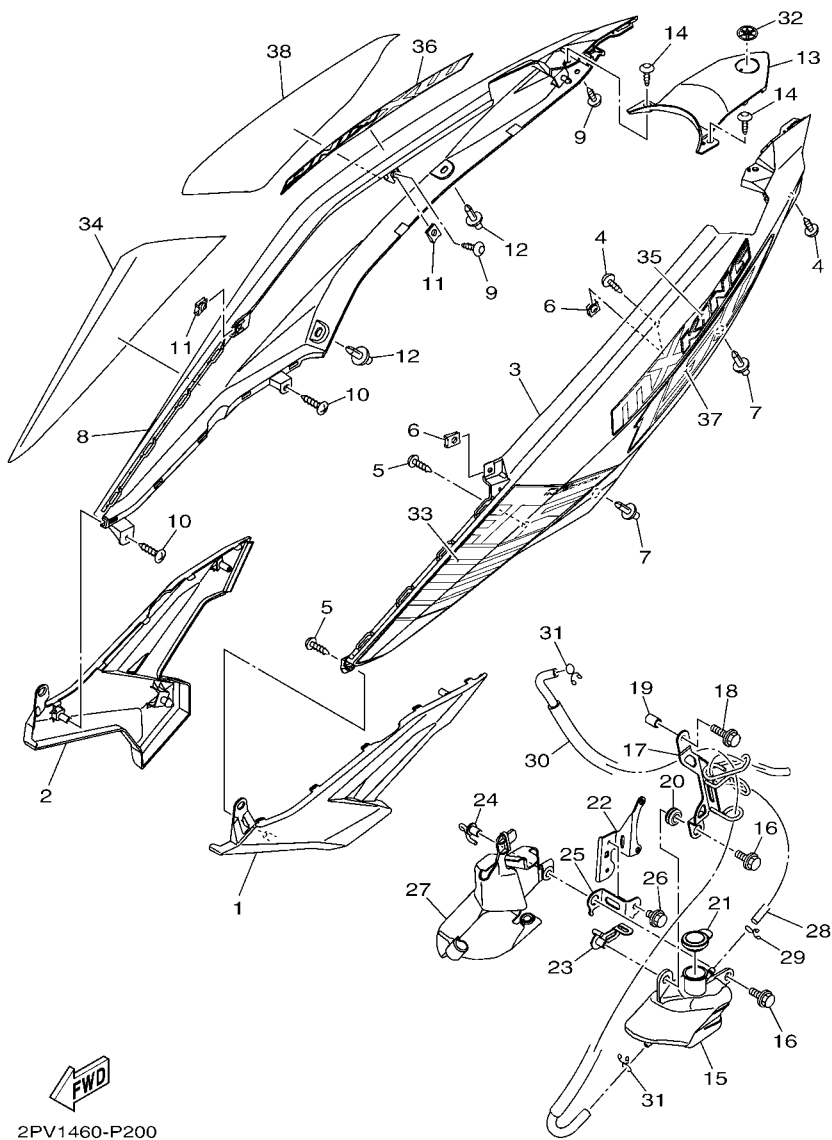

**FIG. 20 SIDE COVER**

REF. NO.	PART NO.	DESCRIPTION	2PV1	2PV2		REMARKS
26	95822-06010	BOLT, FLANGE	1			
27	1S7-F172W-00	COVER	1			
28	90445-09823	HOSE	1			
29	90467-08003	CLIP	1			
30	2PV-F1817-00	PIPE 2	1			
31	90467-09006	CLIP	2			
32	1PA-F836B-00	TUNING FORK MARK	1			
33	2PV-F173E-00	GRAPHIC 1	1			UR FOR WM6
	2PV-F173E-10	GRAPHIC 1	1			UR FOR SMX
	2PV-F173E-20	GRAPHIC 1	1			UR FOR VYRM3
34	2PV-F173F-00	GRAPHIC 2	1			UR FOR WM6
	2PV-F173F-10	GRAPHIC 2	1			UR FOR SMX
	2PV-F173F-20	GRAPHIC 2	1			UR FOR VYRM3
35	2PV-F174G-00	GRAPHIC 3	1			UR FOR WM6
	2PV-F174G-10	GRAPHIC 3	1			UR FOR SMX
	2PV-F174G-20	GRAPHIC 3	1			UR FOR VYRM3
36	2PV-F174H-00	GRAPHIC 4	1			UR FOR WM6
	2PV-F174H-10	GRAPHIC 4	1			UR FOR SMX
	2PV-F174H-20	GRAPHIC 4	1			UR FOR VYRM3
37	2PV-F174J-00	GRAPHIC 5	1			UR FOR WM6
	2PV-F174J-10	GRAPHIC 5	1			UR FOR SMX
	2PV-F174J-20	GRAPHIC 5	1			UR FOR VYRM3
38	2PV-F174K-00	GRAPHIC 6	1			UR FOR WM6
	2PV-F174K-10	GRAPHIC 6	1			UR FOR SMX
	2PV-F174K-20	GRAPHIC 6	1			UR FOR VYRM3

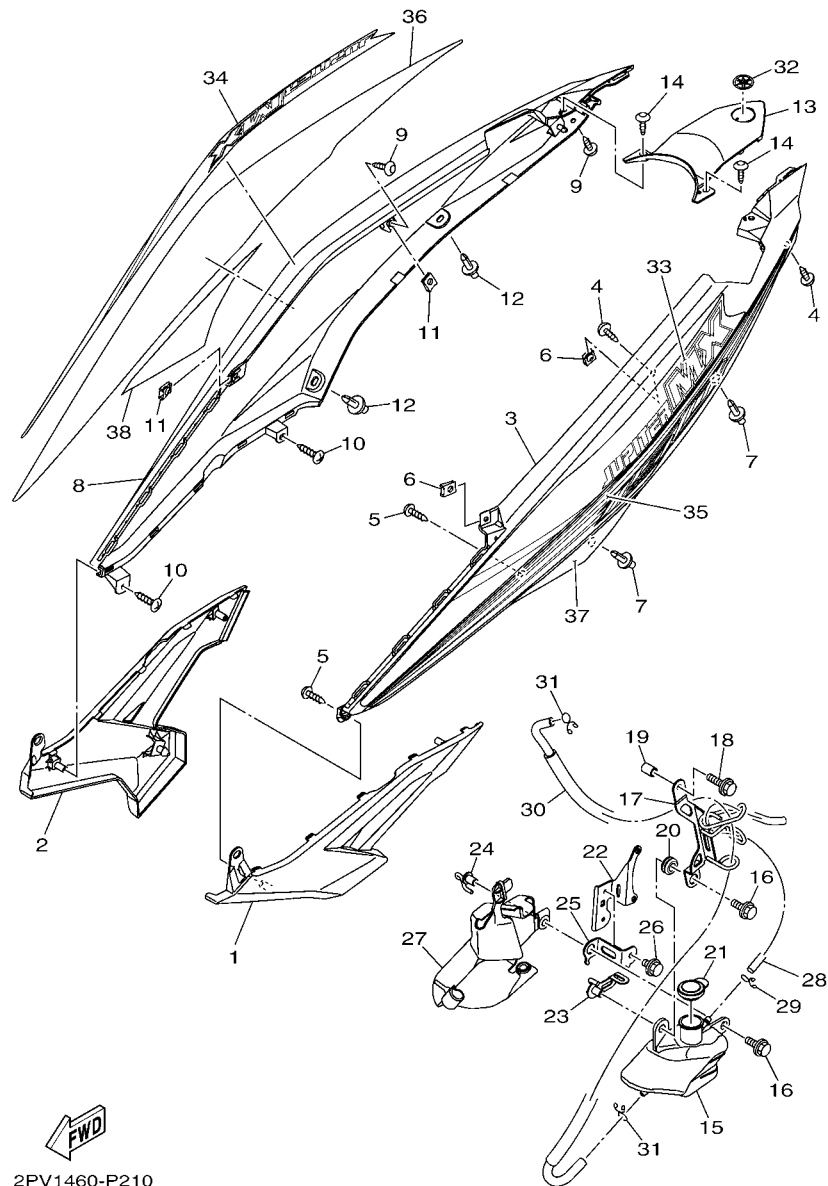

**FIG. 21 SIDE COVER 2**

REF. NO.	PART NO.	DESCRIPTION	2PV1	2PV2			REMARKS
1	2PV-F1711-00-P0	COVER, SIDE 1		1			MBL2
2	2PV-F1721-00-P0	COVER, SIDE 2		1			MBL2
3	2PV-F1731-00-P1	COVER, SIDE 3		1			WM6 FOR WM6,RM7
	2PV-F1731-00-P0	COVER, SIDE 3		1			FOR SMX
4	90160-05009	SCREW, ROUND TAPPING		2			
5	97702-40014	SCREW, TAPPING		2			
6	90183-05807	NUT, SPRING		2			
7	90269-06816	RIVET		2			
8	2PV-F1741-00-P1	COVER, SIDE 4		1			WM6 FOR WM6,RM7
	2PV-F1741-00-P0	COVER, SIDE 4		1			FOR SMX
9	90160-05009	SCREW, ROUND TAPPING		2			
10	97702-40014	SCREW, TAPPING		2			
11	90183-05807	NUT, SPRING		2			
12	90269-06816	RIVET		2			
13	2PV-F171E-00-P1	COVER, SIDE 5		1			WM6 FOR WM6,RM7
	2PV-F171E-00-P0	COVER, SIDE 5		1			FOR SMX
14	90160-05009	SCREW, ROUND TAPPING		2			
15	1S7-F1871-00	TANK, RECOVERY		1			
16	90119-06044	BOLT, WITH WASHER		2			
17	2PV-F172K-00	BRACKET 1		1			
18	95822-06025	BOLT, FLANGE		1			
19	90387-06144	COLLAR		1			
20	90480-13018	GROMMET		1			
21	1S7-F1875-00	CAP		1			
22	2PV-F172L-00	BRACKET 2		1			
23	1S7-F172M-00	BRACKET 3		1			
24	55P-F1173-00	BOSS, WIRE HOLDER		1			

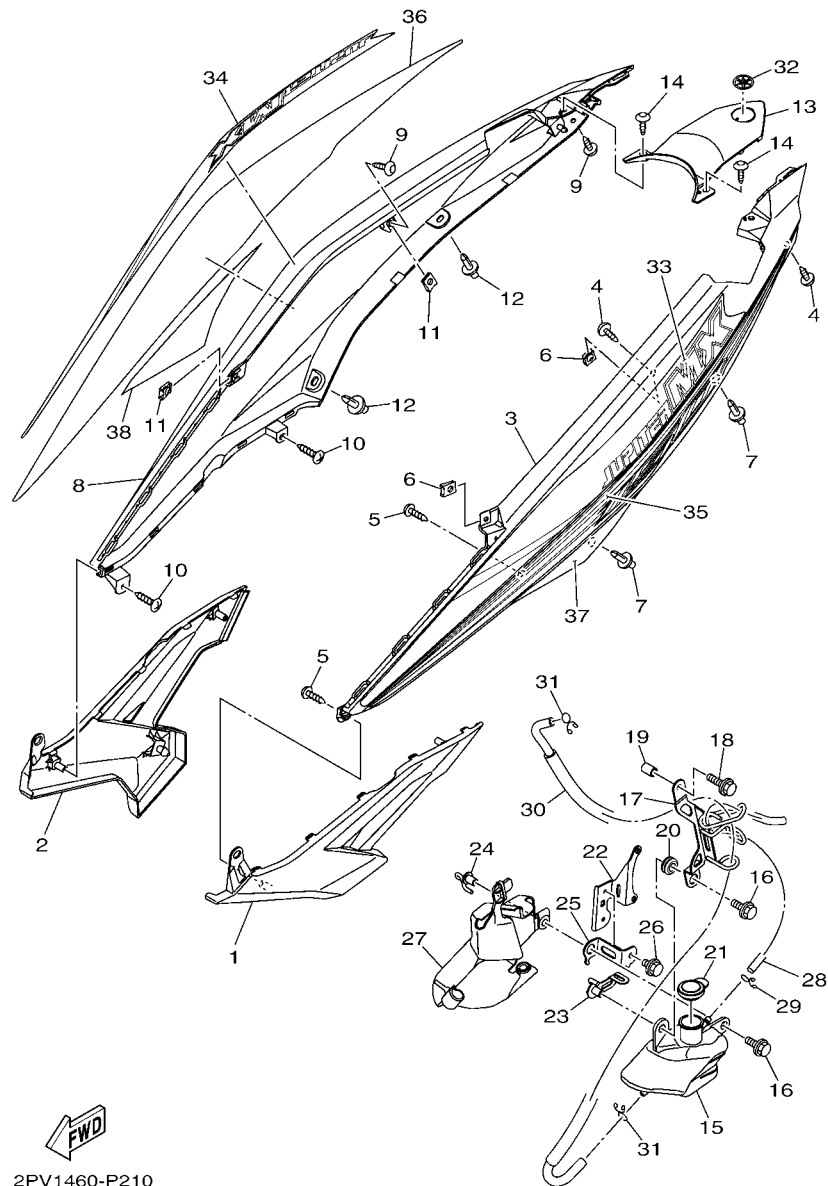

**FIG. 21 SIDE COVER 2**

REF. NO.	PART NO.	DESCRIPTION	2PV1	2PV2			REMARKS
25	2PV-F172M-00	BRACKET 3		1			
26	95822-06010	BOLT, FLANGE		1			
27	1S7-F172W-00	COVER		1			
28	90445-09823	HOSE		1			
29	90467-08003	CLIP		1			
30	2PV-F1817-00	PIPE 2		1			
31	90467-09006	CLIP		2			
32	40D-F1737-00	EMBLEM		1			
33	2PV-F173E-30	GRAPHIC 1		1			UR FOR WM6
	2PV-F173E-40	GRAPHIC 1		1			UR FOR SMX
	2PV-F173E-50	GRAPHIC 1		1			UR FOR RM7
34	2PV-F173F-30	GRAPHIC 2		1			UR FOR WM6
	2PV-F173F-40	GRAPHIC 2		1			UR FOR SMX
	2PV-F173F-50	GRAPHIC 2		1			UR FOR RM7
35	2PV-F174G-30	GRAPHIC 3		1			UR FOR WM6
	2PV-F174G-40	GRAPHIC 3		1			UR FOR SMX
	2PV-F174G-50	GRAPHIC 3		1			UR FOR RM7
36	2PV-F174H-30	GRAPHIC 4		1			UR FOR WM6
	2PV-F174H-40	GRAPHIC 4		1			UR FOR SMX
	2PV-F174H-50	GRAPHIC 4		1			UR FOR RM7
37	2PV-F174J-30	GRAPHIC 5		1			UR FOR WM6
	2PV-F174J-40	GRAPHIC 5		1			UR FOR SMX
	2PV-F174J-50	GRAPHIC 5		1			UR FOR RM7
38	2PV-F174K-30	GRAPHIC 6		1			UR FOR WM6
	2PV-F174K-40	GRAPHIC 6		1			UR FOR SMX
	2PV-F174K-50	GRAPHIC 6		1			UR FOR RM7



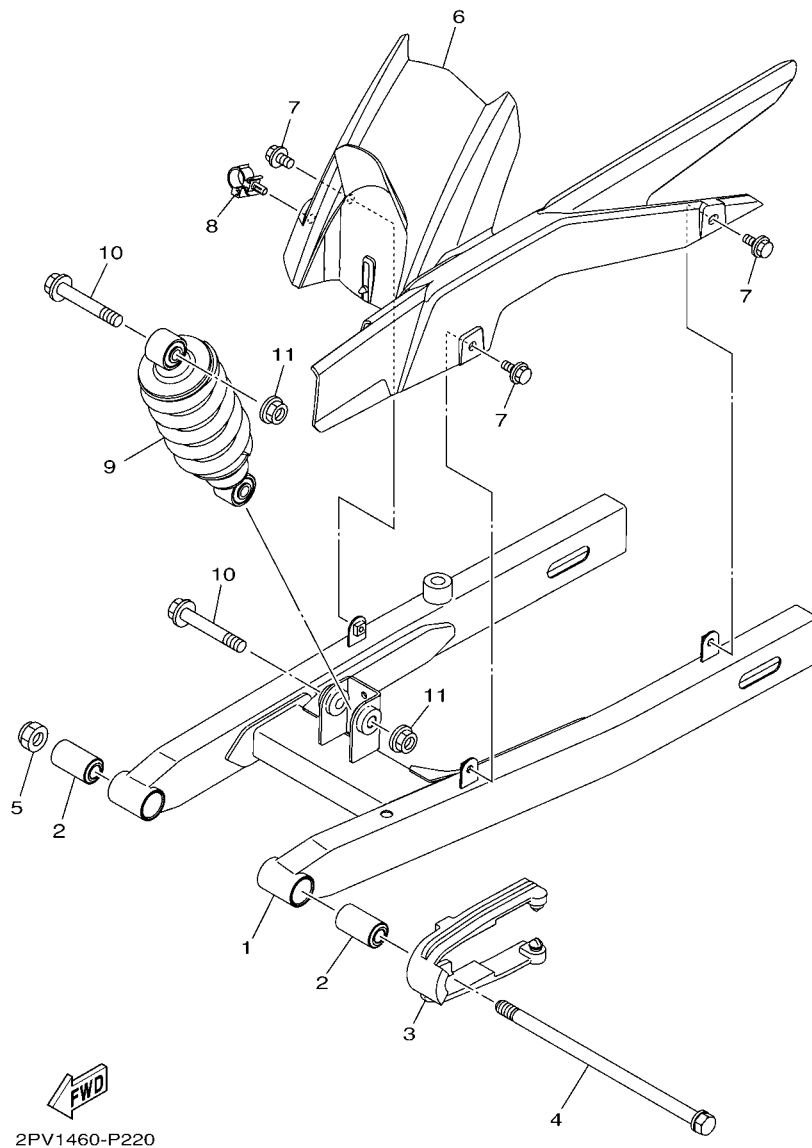

**FIG. 22 REAR ARM & SUSPENSION**



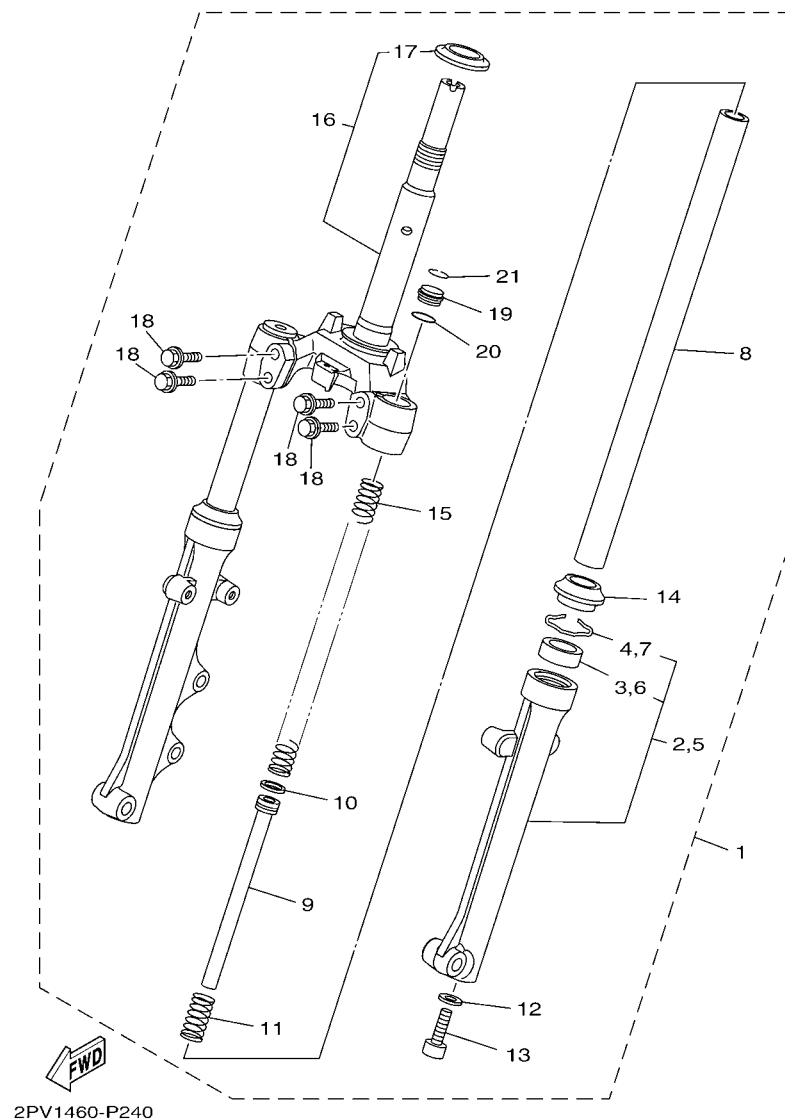

FIG. 24 FRONT FORK

REF. NO.	PART NO.	DESCRIPTION	2PV1	2PV2			REMARKS
1	2PV-F3100-00	FRONT FORK ASSY	1	1			
2	2PV-F3136-00	.TUBE, OUTER	1	1			
3	4UV-F3145-00	..OIL SEAL	1	1			
4	5P0-F3156-00	..RING, SNAP	1	1			
5	2PV-F3126-00	.TUBE, OUTER (L.H)	1	1			
6	4UV-F3145-00	..OIL SEAL	1	1			
7	5P0-F3156-00	..RING, SNAP	1	1			
8	2ND-F3110-00	.INNER TUBE COMP.1	2	2			
9	5P2-F3170-00	.CYLINDER COMP., FRONT FORK	2	2			
10	2JG-F3157-00	.RING, PISTON	2	2			
11	5TF-F3152-00	.SPRING, SUB	2	2			
12	509-F3158-L0	.GASKET	2	2			
13	31D-F3181-50	.BOLT, HEXAGON SOCKET HEAD	2	2			
14	5LL-F3144-00	.SEAL, DUST	2	2			
15	2ND-F3141-00	.SPRING, FRONT FORK	2	2			
16	2PV-F3340-00	..UNDER BRACKET COMP.	1	1			
17	4FP-F3411-10	..RACE, BALL 1	1	1			
18	31B-F3346-00	.BOLT 1	4	4			
19	1FC-F3111-10	.BOLT, CAP	2	2			
20	2JG-F3147-00	.O-RING	2	2			
21	5P0-F3153-00	..RING, SNAP	2	2			

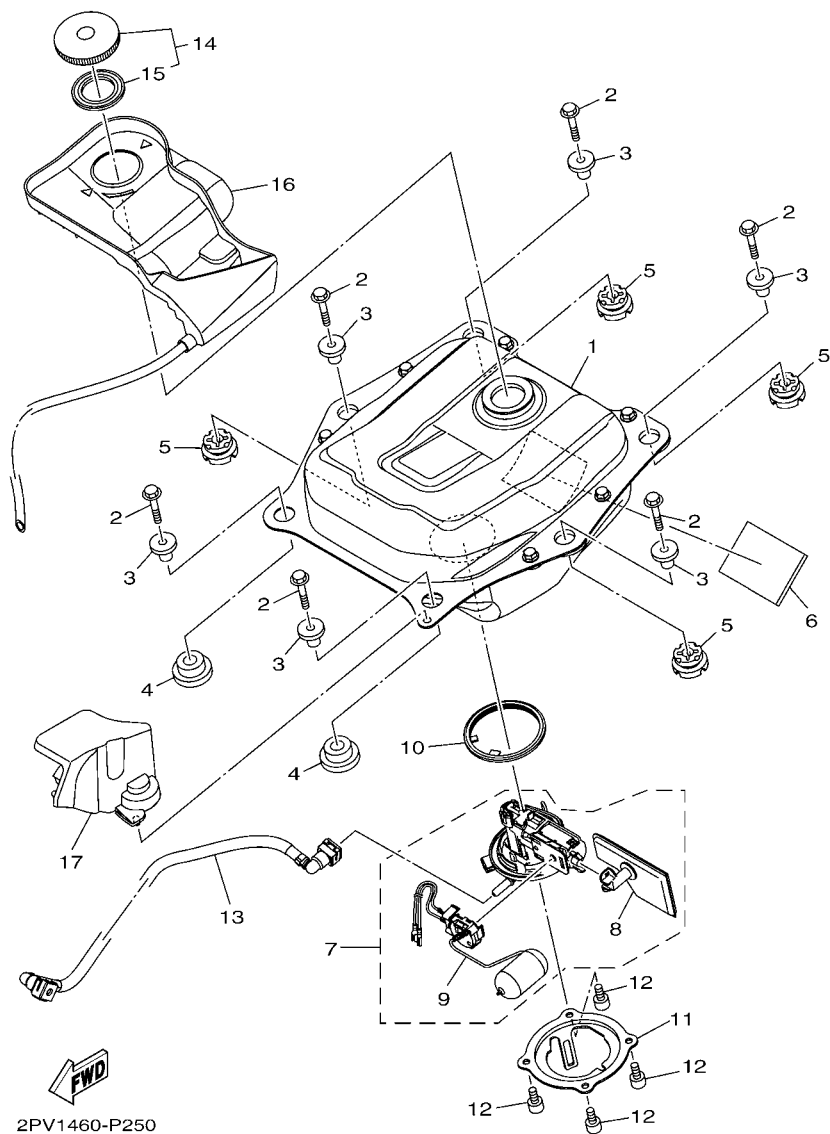
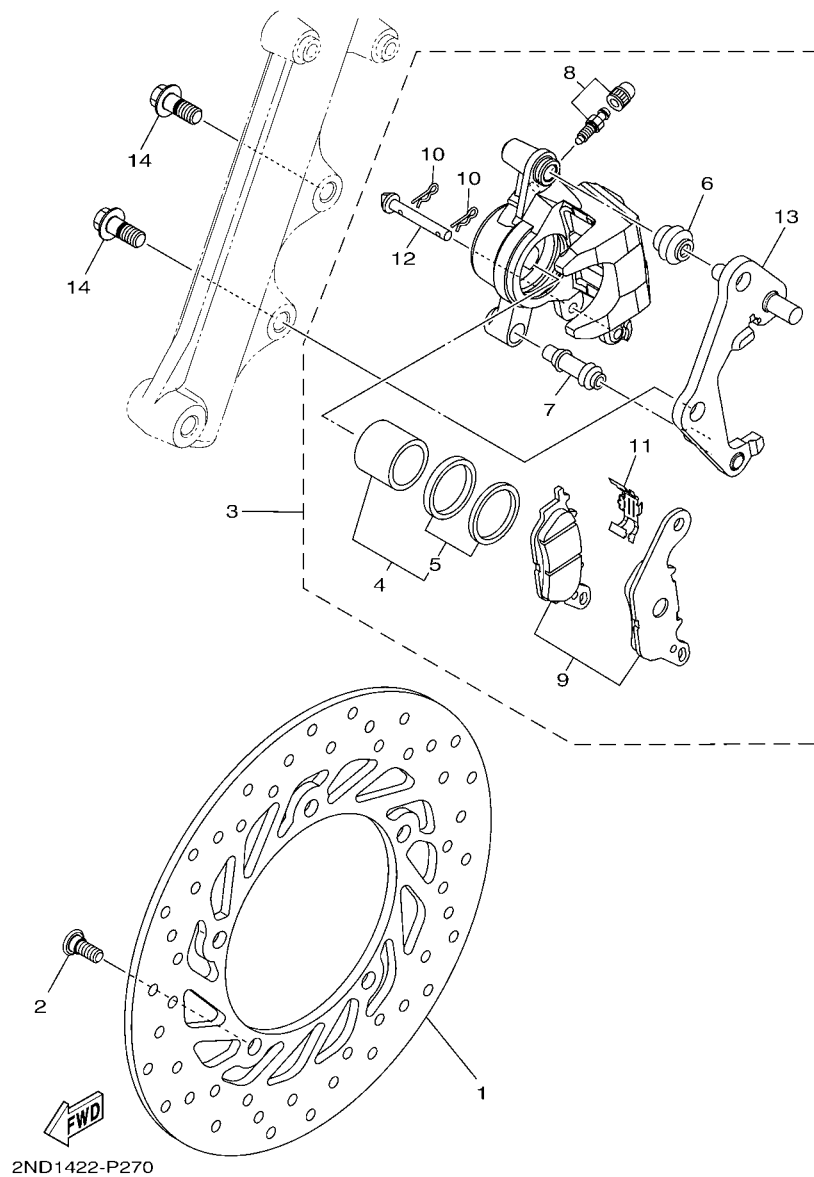

FIG. 25 FUEL TANK

REF. NO.	PART NO.	DESCRIPTION	2PV1	2PV2			REMARKS
1	2PV-F4100-00	FUEL TANK ASSY	1	1			
2	95802-06030	BOLT, FLANGE	6	6			
3	90387-08835	COLLAR	6	6			
4	90480-18810	GROMMET	2	2			
5	90480-18811	GROMMET	4	4			
6	1S7-F8372-00	DAMPER	1	1			
7	2ND-E3907-00	FUEL PUMP COMP.	1	1			
8	54P-E3915-00	.FILTER, FUEL SUCTION	1	1			
9	2ND-H5752-00	.SENDER UNIT ASSY, FUEL METER	1	1			
10	54P-F414G-10	SEAL	1	1			
11	2PV-F4491-00	BRACKET, FUEL PUMP	1	1			
12	91312-05010	BOLT	4	4			
13	2PV-E3971-00	PIPE, FUEL 1	1	1			
14	4YY-F4610-00	CAP ASSY	1	1			
15	4YY-F4612-00	.PACKING, CAP	1	1			
16	2PV-F41B1-00	COVER, TANK	1	1			
17	2PV-F4452-00	COVER	1	1			



[illegible]



**FIG. 28 FRONT BRAKE CALIPER**

[illegible]

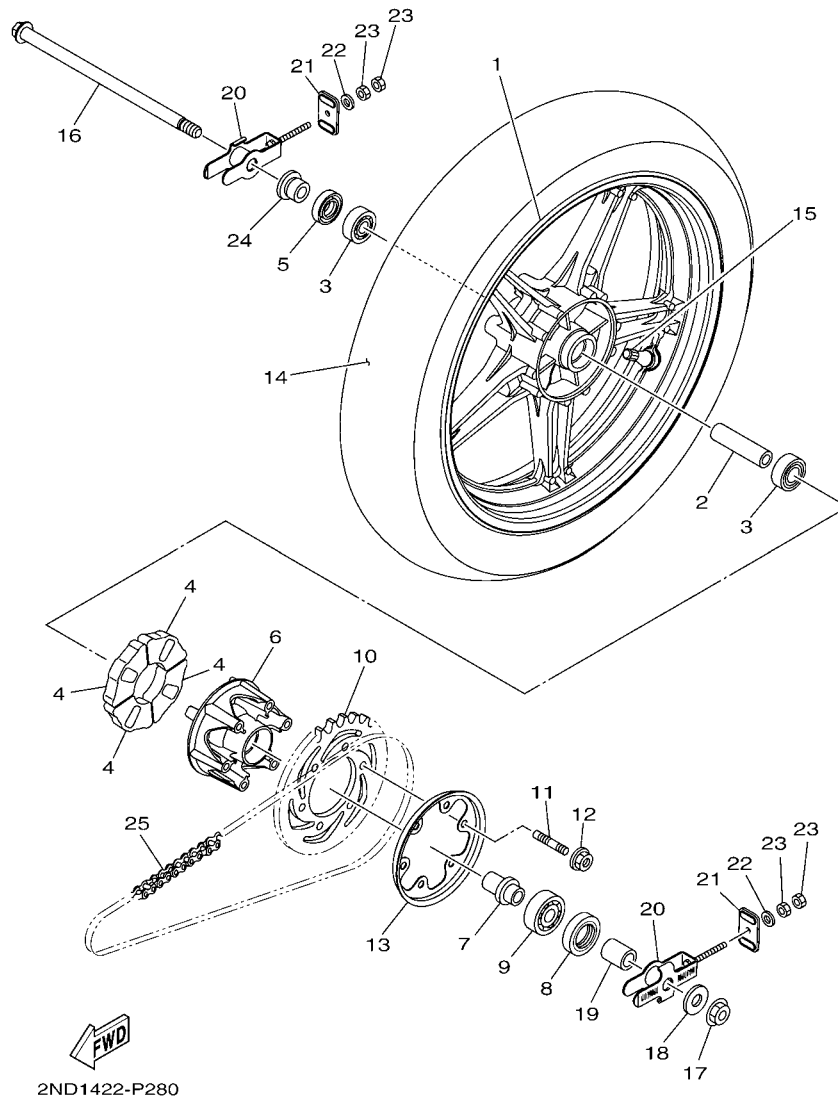
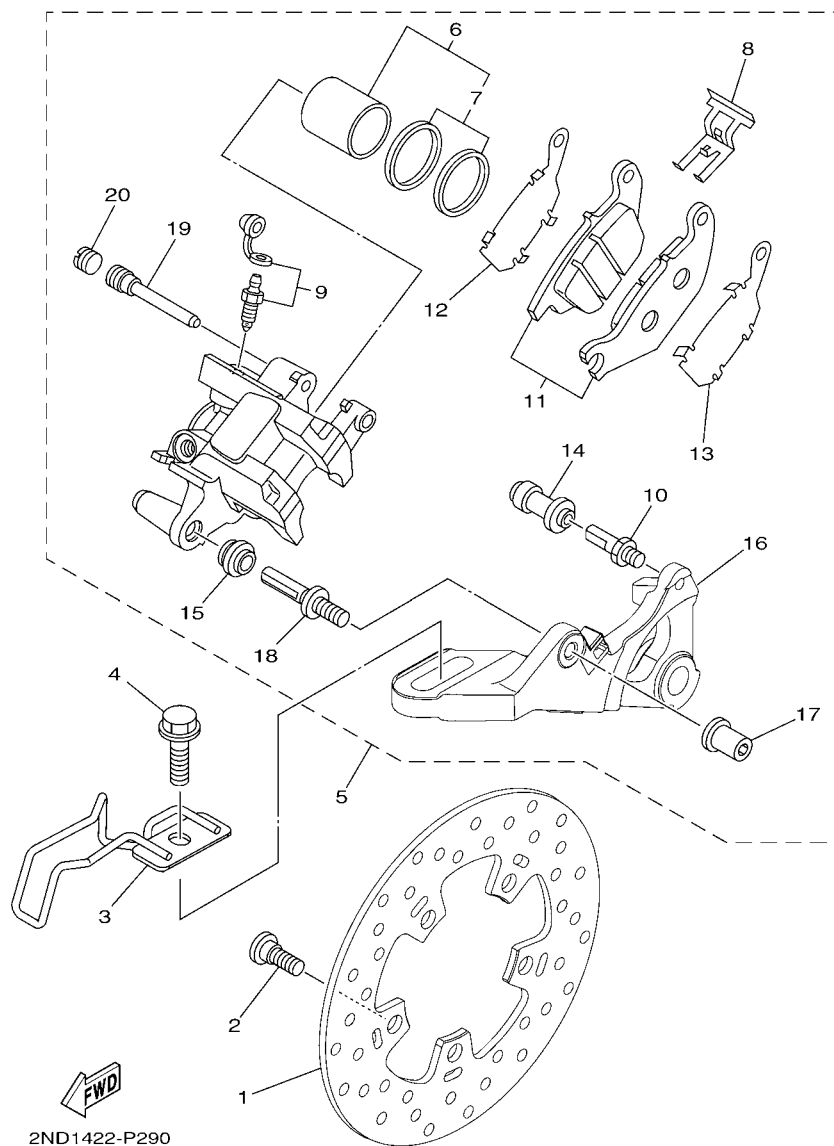

**FIG. 29 REAR WHEEL**

REF. NO.	PART NO.	DESCRIPTION	2PV1	2PV2			REMARKS
1	2PV-F5338-10-0X	CAST WHEEL, REAR	1				YB/DRSC(WM6,SMX)
	2PV-F5338-10-1X	CAST WHEEL, REAR	1				YB/WSA(VYRM3)
	2PV-F5338-10-33	CAST WHEEL, REAR		1			YB
2	1PA-F5317-00	SPACER, BEARING	1	1			
3	93306-252X7	BEARING	2	2			
4	45P-F5364-00	DAMPER	4	4			
5	93106-22808	OIL SEAL	1	1			
6	2PV-F5366-00	CLUTCH, HUB	1	1			
7	1PA-F5377-00	COLLAR, WHEEL	1	1			
8	93106-26815	OIL SEAL	1	1			
9	93306-004XV	BEARING	1	1			
10	3C1-F5442-00	SPROCKET, DRIVEN (42T)	1	1			
11	90116-08826	BOLT, STUD	6	6			
12	95602-08200	NUT, SELF-LOCKING	6	6			
13	2PV-F5689-00	PLATE, GUIDE	1	1			
14	94112-17807	TIRE (120/70-17 M/C 58P NF67)	1	1			UR INOUE
	94112-17804	TIRE (120/70-17 M/C 58P D102A)	1	1			UR DUNLOP
15	93900-00828	VALVE, RIM	1	1			
16	5BP-F5381-00	AXLE, WHEEL	1	1			
17	95602-14200	NUT, SELF-LOCKING	1	1			
18	90201-15030	WASHER, PLATE	1	1			
19	90387-15830	COLLAR	1	1			
20	2PV-F5388-00	PULLER, CHAIN 1	2	2			
21	2PV-F2174-00	END 1	2	2			
22	92902-06600	WASHER, PLATE	2	2			
23	95302-06600	NUT	4	4			
24	1PA-F5383-00	COLLAR, WHEEL	1	1			

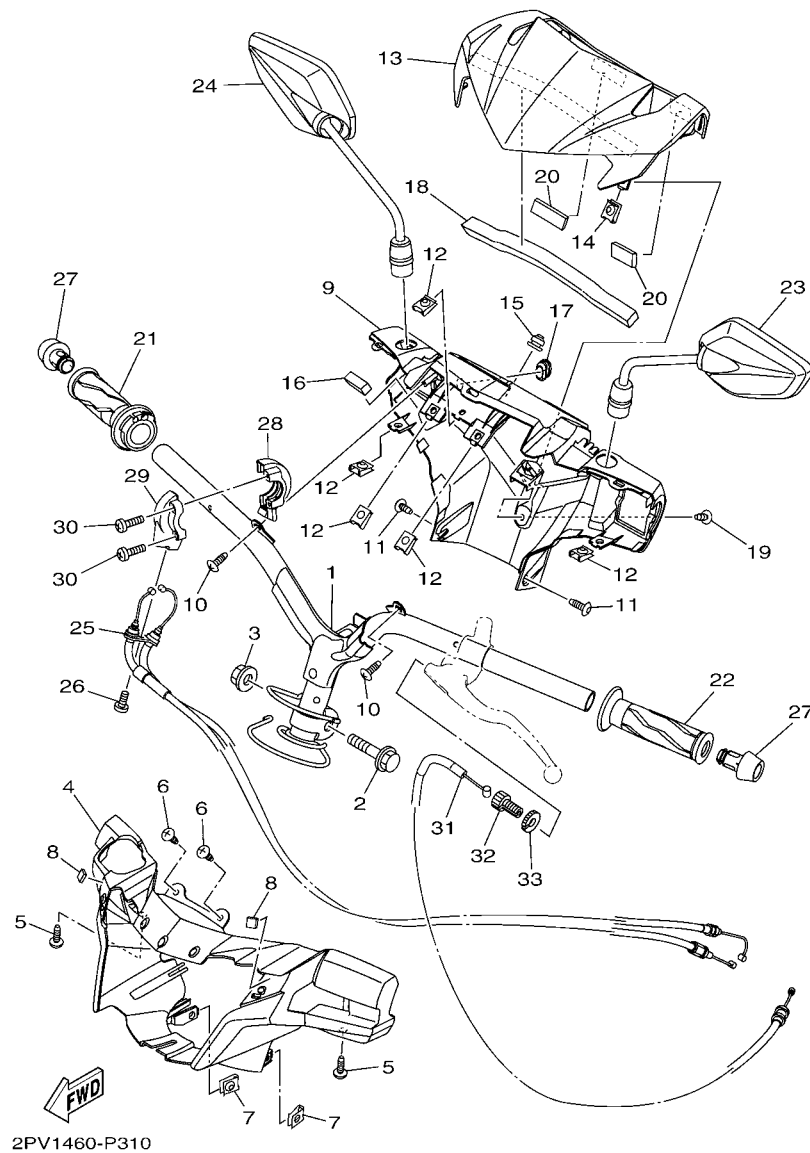





**FIG. 30 REAR BRAKE CALIPER**

REF. NO.	PART NO.	DESCRIPTION	2PV1	2PV2			REMARKS
1	2PV-F582W-00	DISK, REAR BRAKE 2	1	1			
2	90109-08087	BOLT	5	5			
3	2PV-F2167-00	GUIDE	1	1			
4	95827-10035	BOLT, FLANGE	1	1			
5	1PA-F580W-01	CALIPER ASSY, REAR 2	1				
6	2PV-F580W-00	CALIPER ASSY, REAR 2		1			
7	50C-F5802-00	.PISTON ASSY, CALIPER	1	1			
8	3GD-25803-00	.CALIPER SEAL KIT	1	1			
9	50C-F5919-00	.SUPPORT, PAD	1	1			
10	50C-W0048-00	.BLEED SCREW KIT	1	1			
11	50C-F5914-00	.PIN, SLIDE	1	1			
12	1PA-F5806-00	.BRAKE PAD KIT 2	1	1			
13	50C-F5827-00	.SHIM, CALIPER	1	1			
14	50C-F5828-00	.SHIM, CALIPER	1	1			
15	50C-F5937-00	.BOOT 2	1	1			
16	50C-F5917-00	.BOOT, CALIPER	1	1			
17	1PA-F5921-01	.BRACKET, SUPPORT	1	1			
18	50C-F5961-00	.NUT	1	1			
19	50C-2536G-00	.PIN	1	1			
20	50C-F5933-00	.WASHER, PAD PIN	1	1			
21	50C-F5916-00	.PLUG	1	1			



**FIG. 31 STEERING HANDLE & CABLE**

REF. NO.	PART NO.	DESCRIPTION	2PV1	2PV2		REMARKS
1	2PV-F6110-00	HANDLE COMP.	1	1		
2	90105-10896	BOLT, FLANGE	1	1		
3	90185-10011	NUT, SELF-LOCKING	1	1		
4	2PV-F6143-00	COVER, HANDLE UPPER 1	1	1		
5	90160-05009	SCREW, ROUND TAPPING	2	2		
6	97702-50016	SCREW, TAPPING	2	2		
7	90183-05807	NUT, SPRING	2	2		
8	90520-03825	DAMPER, PLATE	2	2		
9	2PV-F6145-00	COVER, HANDLE UPPER 2	1			
	2PV-F6145-10	COVER, HANDLE UPPER 2		1		
10	97702-50016	SCREW, TAPPING	2	2		
11	90160-05009	SCREW, ROUND TAPPING	2	2		
12	90183-05807	NUT, SPRING	5	5		
13	2PV-F6216-00-P0	CAP, HANDLEBAR COVER	1	1		UR FOR WM6
	2PV-F6216-00-P1	CAP, HANDLEBAR COVER	1	1		UR FOR SMX
	2PV-F6216-00-P3	CAP, HANDLEBAR COVER	1			UR FOR VYRM3
	2PV-F6216-00-P2	CAP, HANDLEBAR COVER		1		UR FOR RM7
14	90183-05807	NUT, SPRING	1	1		
15	2PV-F6133-00	CAP	1	1		
16	90520-10829	DAMPER, PLATE	1	1		
17	2PV-F6199-00	PLUG, BLIND	1	1		
18	90520-15808	DAMPER, PLATE	1	1		
19	90160-05009	SCREW, ROUND TAPPING	1	1		
20	90520-05816	DAMPER, PLATE	2	2		
21	2PV-F6240-00	GRIP ASSY	1	1		
22	1DY-F6241-00	GRIP	1	1		
23	2PV-F6280-00	REAR VIEW MIRROR ASSY (LEFT)	1			

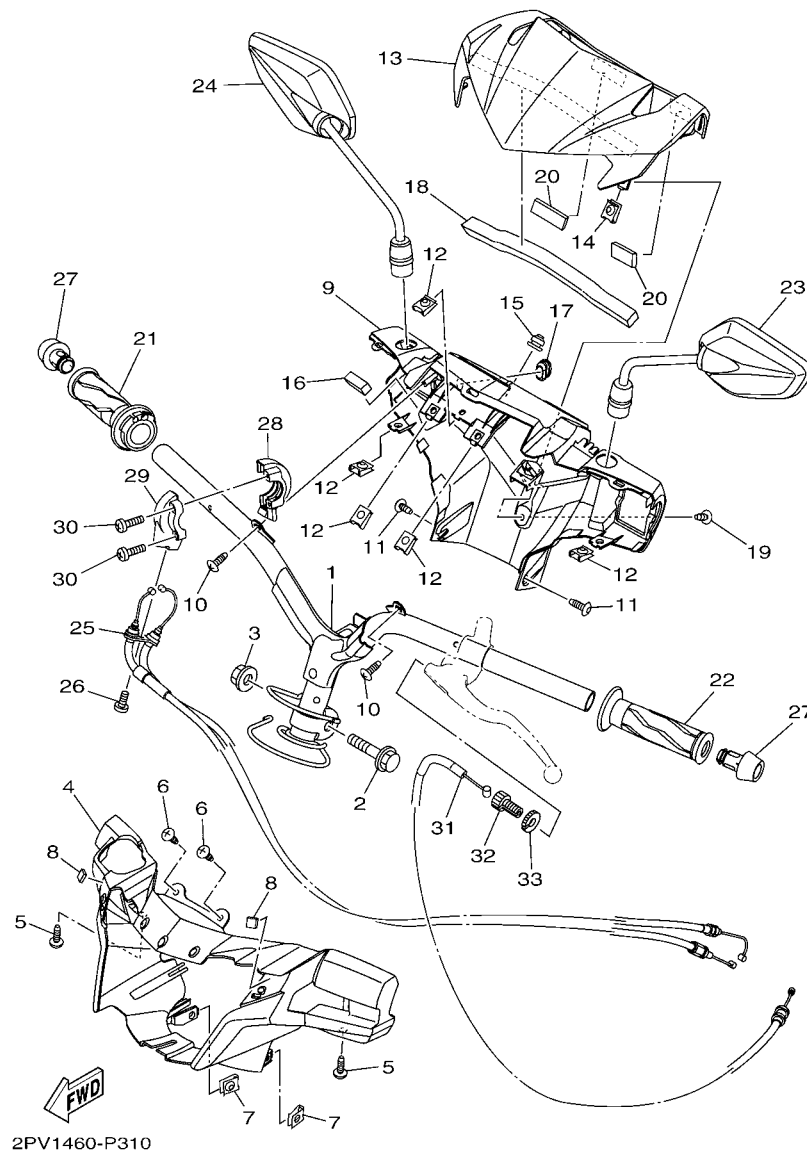

**FIG. 31 STEERING HANDLE & CABLE**

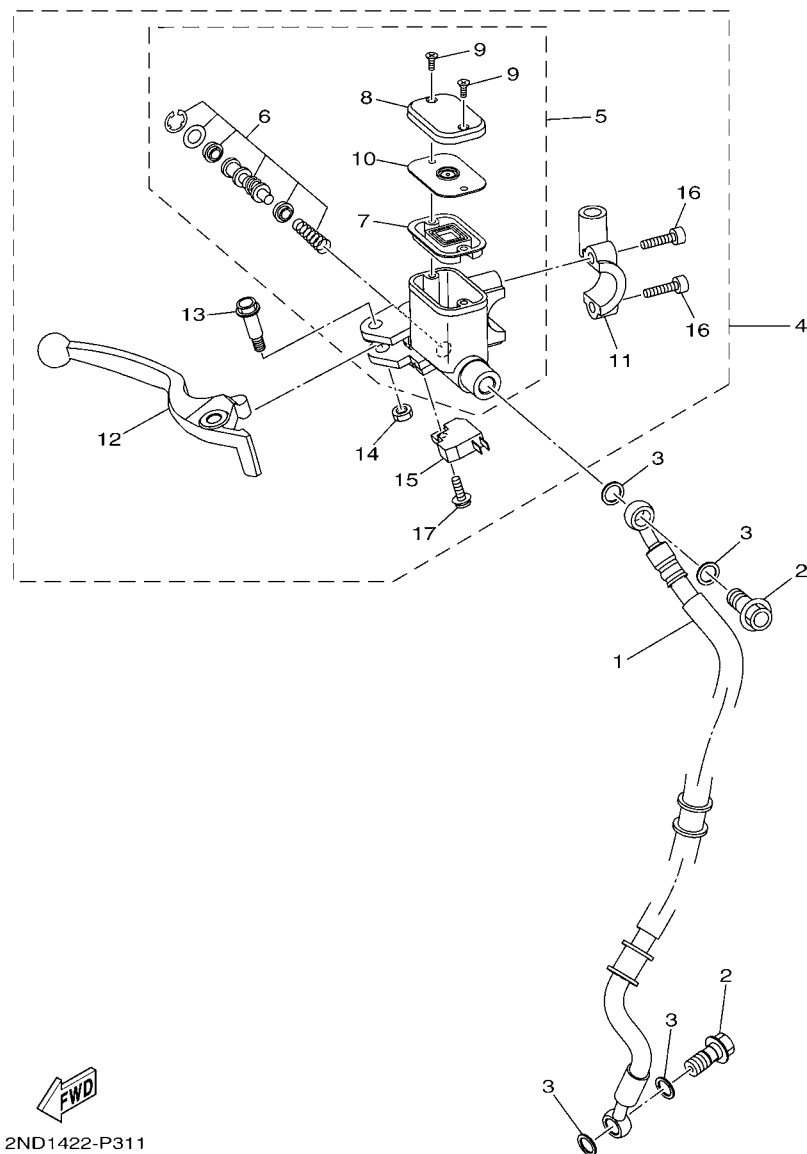
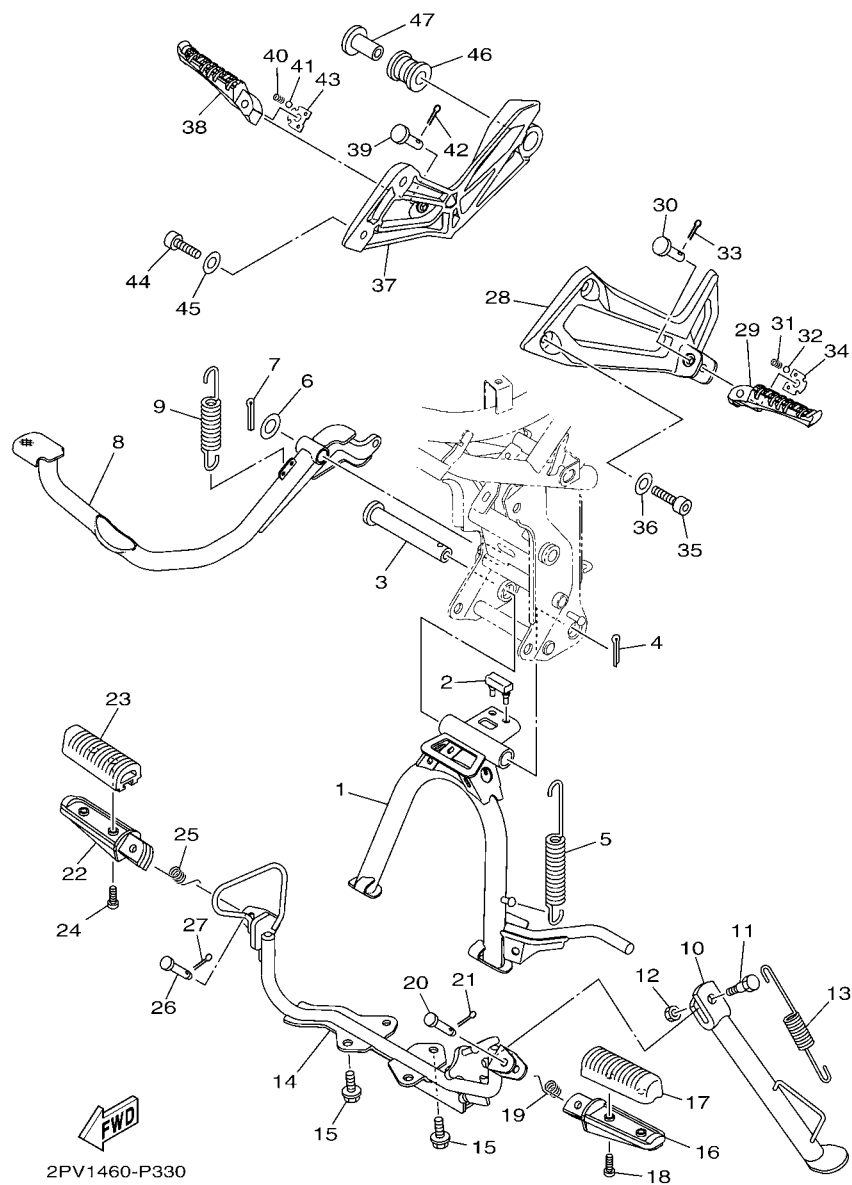

FIG. 32 FRONT MASTER CYLINDER

REF. NO.	PART NO.	DESCRIPTION	2PV1	2PV2			REMARKS
1	2PV-F5872-00	HOSE, BRAKE 1	1	1			
2	90401-10812	BOLT, UNION	2	2			
3	90201-10118	WASHER, PLATE	4	4			
4	2ND-F583T-00	MASTER CYLINDER ASSY	1				
	2PV-F583T-00	MASTER CYLINDER ASSY		1			
5	2ND-F5870-00	..MASTER CYLINDER SUB ASSY	1	1			
6	5P0-F5807-00	..CYLINDER KIT, MASTER	1	1			
7	2ND-F5854-00	..DIAPHRAGM, RESERVOIR	1	1			
8	2ND-F5852-00	..CAP, RESERVOIR	1	1			
9	36Y-2589H-00	..SCREW	2	2			
10	2ND-F5855-00	..BUSH,DIAPHRAGM	1	1			
11	5TL-F5867-11	..BRACKET,MASTER CYLINDER(BLACK)	1	1			
12	2ND-H3922-00	..LEVER 2	1				
	2PV-H3922-00	..LEVER 2		1			
13	90109-06577	..BOLT	1	1			
14	95602-06100	..NUT, U	1	1			
15	1HP-83980-01	..FRONT STOP SWITCH ASSY	1	1			
16	91317-06025	..BOLT	2	2			
17	97602-04312	..SCREW, PAN HEAD WITH WASHER	1	1			



**FIG. 33 STAND & FOOTREST**

REF. NO.	PART NO.	DESCRIPTION	2PV1	2PV2			REMARKS
1	2PV-F7111-00	STAND, MAIN	1				
2	5D9-F7114-00	STOPPER, MAIN STAND	1				
3	1S7-F7112-00	SHAFT, MAIN STAND	1				
4	91401-30030	PIN, COTTER	1				
5	90506-35806	SPRING, TENSION	1				
6	90201-14811	WASHER, PLATE	1				
7	91401-30030	PIN, COTTER	1				
8	2PV-F7211-00	PEDAL, BRAKE	1				
9	90506-20041	SPRING, TENSION	1				
10	2PV-F7311-00	STAND, SIDE	1				
11	90109-08034	BOLT	1				
12	95307-08700	NUT	1				
13	90506-23809	SPRING, TENSION	1				
14	2PV-F7411-00	FOOTREST 1	1				
15	95827-08016	BOLT, FLANGE	4				
16	5BP-F7451-00	FOOTREST	1				
17	3C1-F7413-00	COVER, FOOTREST	1				
18	90157-05031	SCREW, PAN HEAD	2				
19	90508-183B9	SPRING, TORSION	1				
20	91701-08035	PIN	1				
21	91401-25015	PIN, COTTER	1				
22	5BP-F7461-00	FOOTREST	1				
23	3C1-F7413-00	COVER, FOOTREST	1				
24	90157-05031	SCREW, PAN HEAD	2				
25	90508-183B9	SPRING, TORSION	1				
26	91701-08035	PIN	1				
27	91401-25015	PIN, COTTER	1				

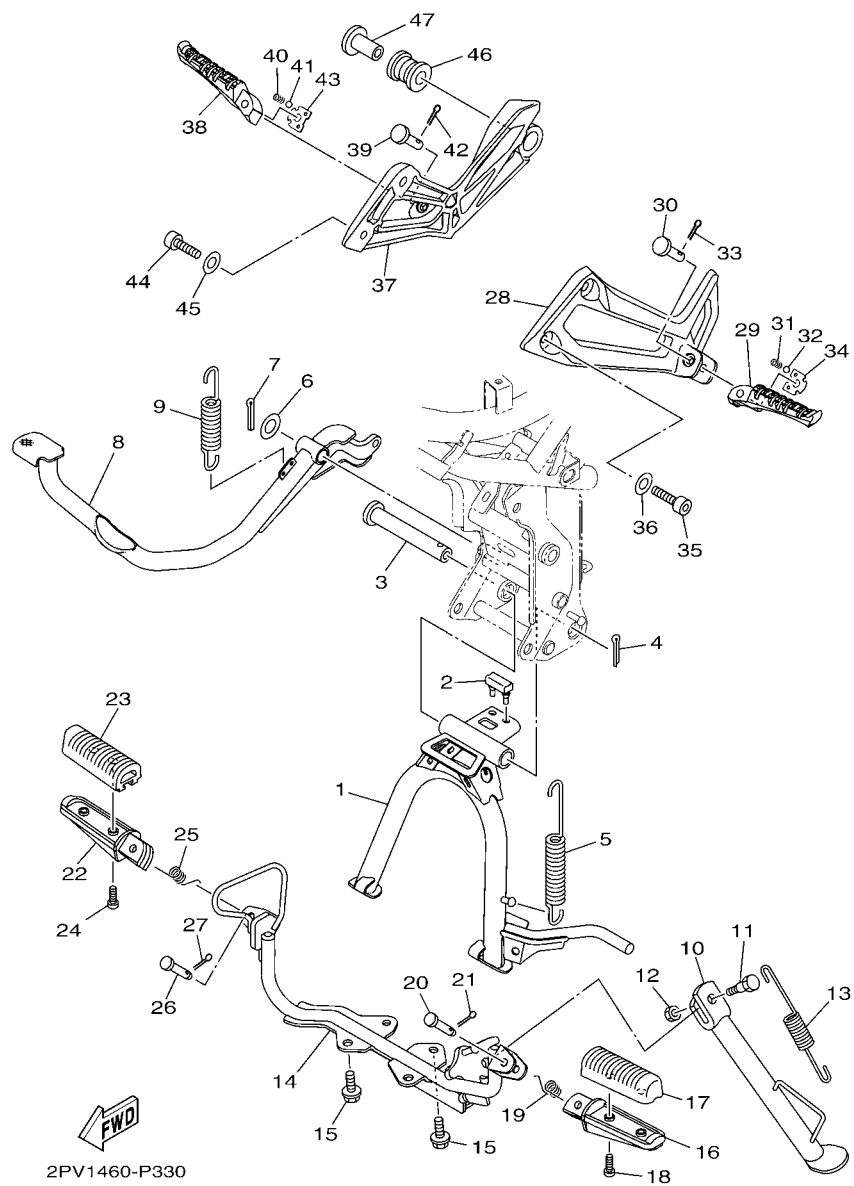

**FIG. 33 STAND & FOOTREST**

REF. NO.	PART NO.	DESCRIPTION	2PV1	2PV2			REMARKS
28	2PV-F7452-00-P0	BRACKET, FOOTREST 1	1				MBL2
29	3C1-F7431-01	FOOTREST, REAR 1	1				
30	91701-08042	PIN	1				
31	90501-12743	SPRING, COMPRESSION	1				
32	93501-04830	BALL	1				
33	91401-25015	PIN, COTTER	1				
34	2PV-F7437-00	WASHER, SPECIAL	1				
35	91317-08025	BOLT	2				
36	90201-086P8	WASHER, PLATE	2				
37	2PV-F7462-00-P0	BRACKET, FOOTREST 2	1				MBL2
38	3C1-F7441-01	FOOTREST, REAR 2	1				
39	91701-08042	PIN	1				
40	90501-12743	SPRING, COMPRESSION	1				
41	93501-04830	BALL	1				
42	91401-25015	PIN, COTTER	1				
43	2PV-F7437-00	WASHER, SPECIAL	1				
44	91317-08025	BOLT	2				
45	90201-086P8	WASHER, PLATE	2				
46	1PA-E4747-00	DAMPER, MUFFLER	1				
47	90387-08813	COLLAR	1				

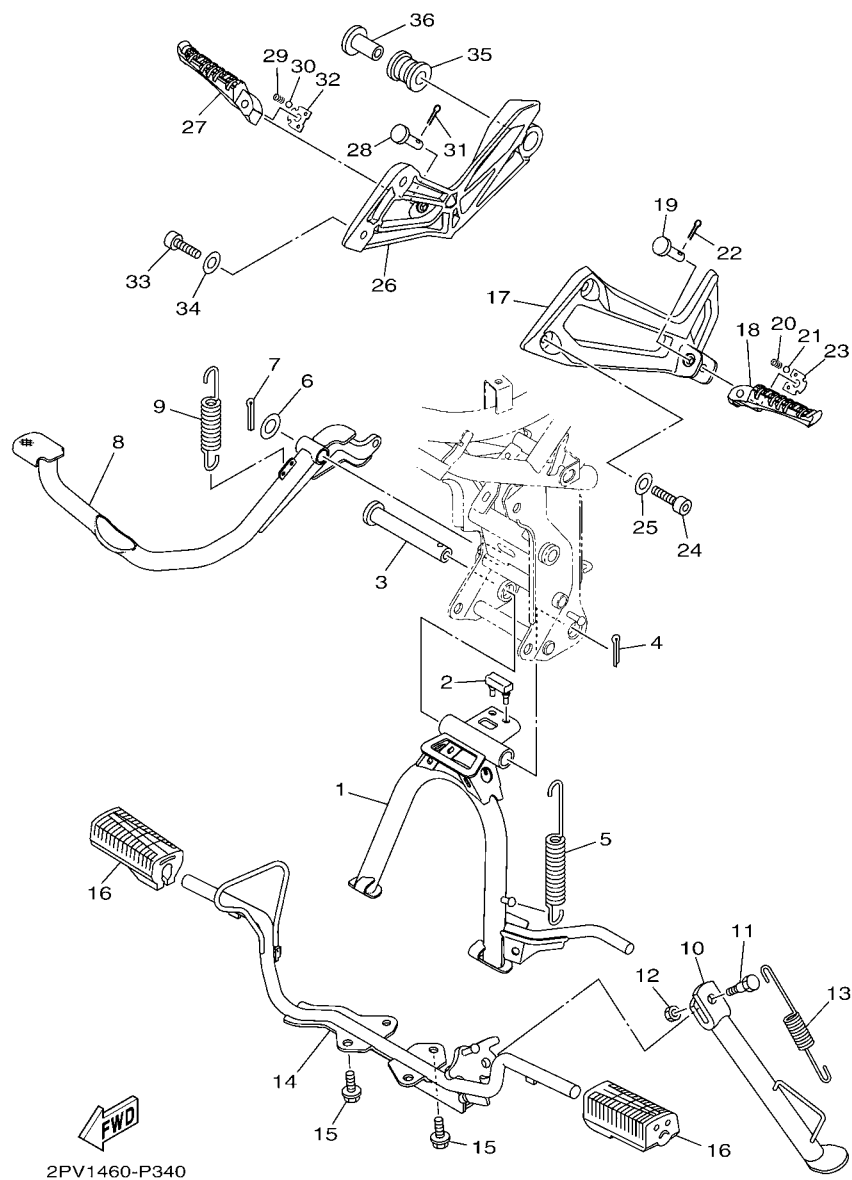

**FIG. 34 STAND & FOOTREST 2**

REF. NO.	PART NO.	DESCRIPTION	2PV1	2PV2		REMARKS
1	2PV-F7111-00	STAND, MAIN		1		
2	5D9-F7114-00	STOPPER, MAIN STAND		1		
3	1S7-F7112-00	SHAFT, MAIN STAND		1		
4	91401-30030	PIN, COTTER		1		
5	90506-35806	SPRING, TENSION		1		
6	90201-14811	WASHER, PLATE		1		
7	91401-30030	PIN, COTTER		1		
8	2PV-F7211-10	PEDAL, BRAKE		1		
9	90506-20041	SPRING, TENSION		1		
10	2PV-F7311-00	STAND, SIDE		1		
11	90109-08034	BOLT		1		
12	95307-08700	NUT		1		
13	90506-23809	SPRING, TENSION		1		
14	2PV-F7411-10	FOOTREST 1		1		
15	95827-08016	BOLT, FLANGE		4		
16	5LM-F7413-00	COVER, FOOTREST		2		
17	2PV-F7452-00-P0	BRACKET, FOOTREST 1		1		MBL2
18	3C1-F7431-01	FOOTREST, REAR 1		1		
19	91701-08042	PIN		1		
20	90501-12743	SPRING, COMPRESSION		1		
21	93501-04830	BALL		1		
22	91401-25015	PIN, COTTER		1		
23	2PV-F7437-00	WASHER, SPECIAL		1		
24	91317-08025	BOLT		2		
25	90201-086P8	WASHER, PLATE		2		
26	2PV-F7462-00-P0	BRACKET, FOOTREST 2		1		MBL2
27	3C1-F7441-01	FOOTREST, REAR 2		1		



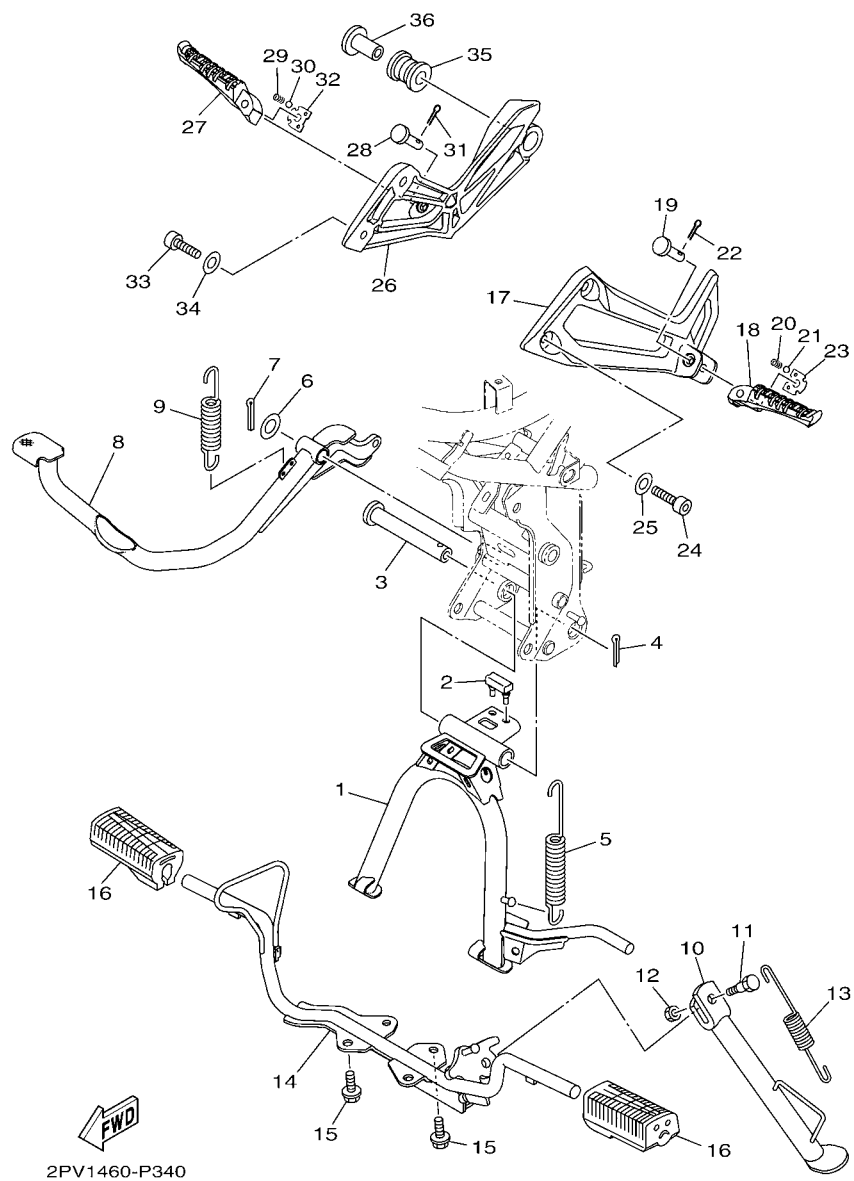

**FIG. 34 STAND & FOOTREST 2**

[illegible]

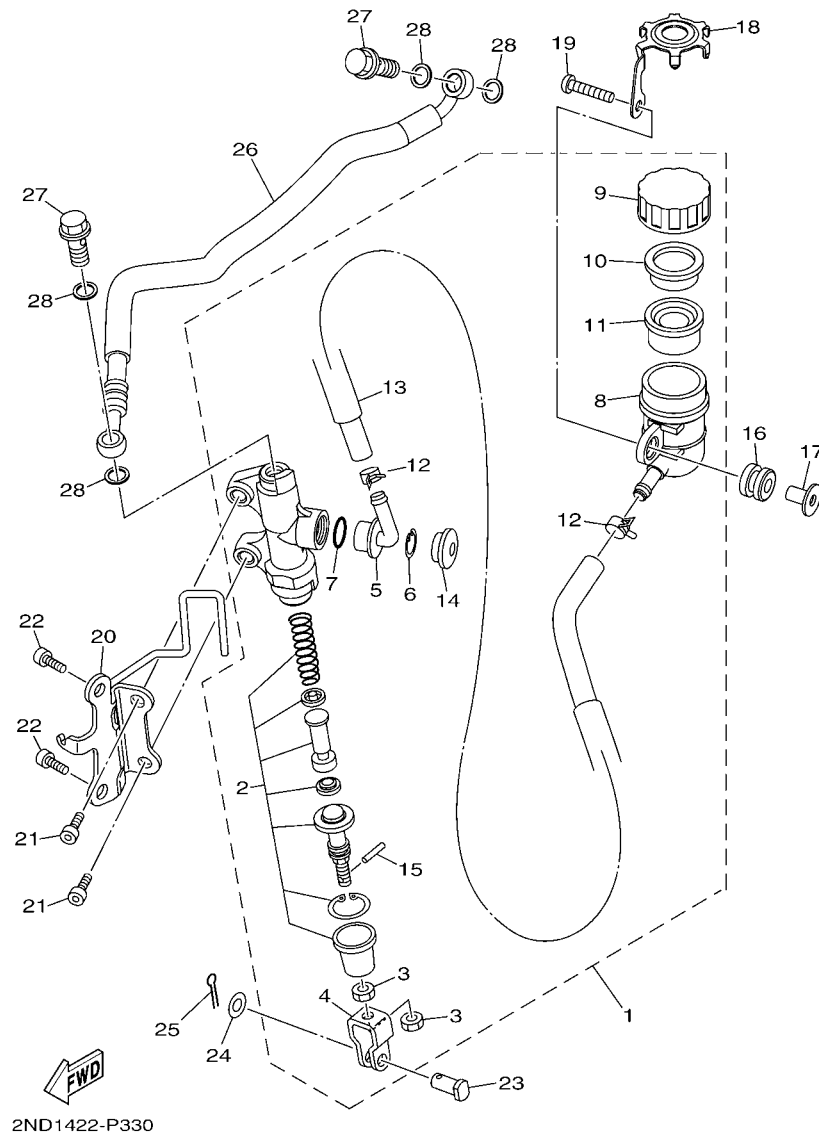

**FIG. 35 REAR MASTER CYLINDER**

REF. NO.	PART NO.	DESCRIPTION	2PV1	2PV2			REMARKS
1	2ND-F580E-00	REAR MASTER CYLINDER ASSY	1	1			
2	2ND-F5808-00	.CYLINDER KIT, MASTER	1	1			
3	95301-08700	.NUT	2	2			
4	50C-F7222-00	.JOINT	1	1			
5	50C-F582A-50	.JOINT	1	1			
6	50C-F5866-00	.CIRCLIP	1	1			
7	93210-15620	.O-RING	1	1			
8	50C-F5894-11	.TANK, RESERVOIR	1	1			
9	50C-F5852-00	.CAP, RESERVOIR	1	1			
10	50C-F5855-00	.BUSH, DIAPHRAGM	1	1			
11	2VN-F5854-00	.DIAPHRAGM, RESERVOIR	1	1			
12	90467-12085	.CLIP	2	2			
13	4S3-F5895-00	.HOSE, RESERVOIR	1	1			
14	50C-F589A-00	.COVER, DUST	1	1			
15	5BU-27234-00	.PIN, BRAKE ROD	1	1			
16	50C-F4742-00	GROMMET	1	1			
17	50C-F6259-00	COLLAR	1	1			
18	50C-F5888-00	COVER, RESERVOIR TANK	1	1			
19	98507-06025	SCREW, PAN HEAD	1	1			
20	2PV-F133F-00	BRACKET, MASTER CYLINDER	1	1			
21	91317-08020	BOLT	2	2			
22	91317-08016	BOLT	2	2			
23	90240-08124	PIN, CLEVIS	1	1			
24	90201-08083	WASHER, PLATE	1	1			
25	91401-20012	PIN, COTTER	1	1			
26	2PV-F5873-00	HOSE, BRAKE 2	1	1			
27	90401-10812	BOLT, UNION	2	2			

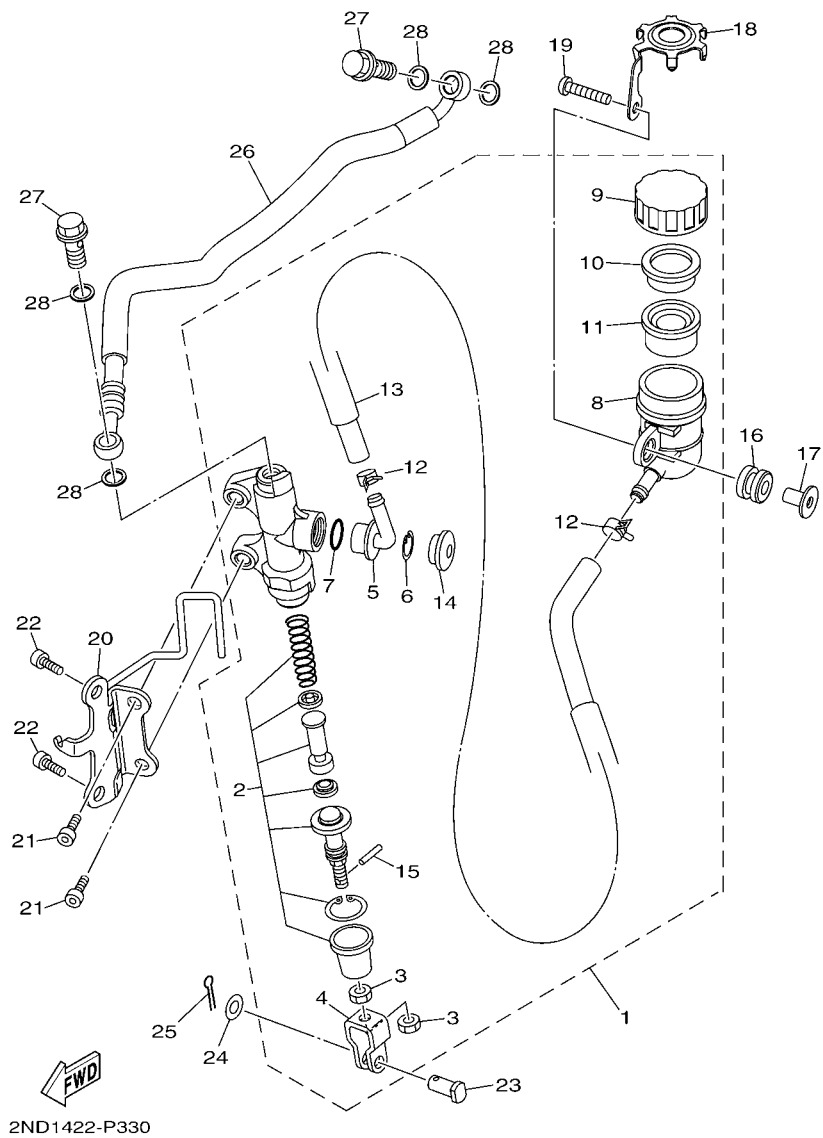

**FIG. 35 REAR MASTER CYLINDER**

[illegible]

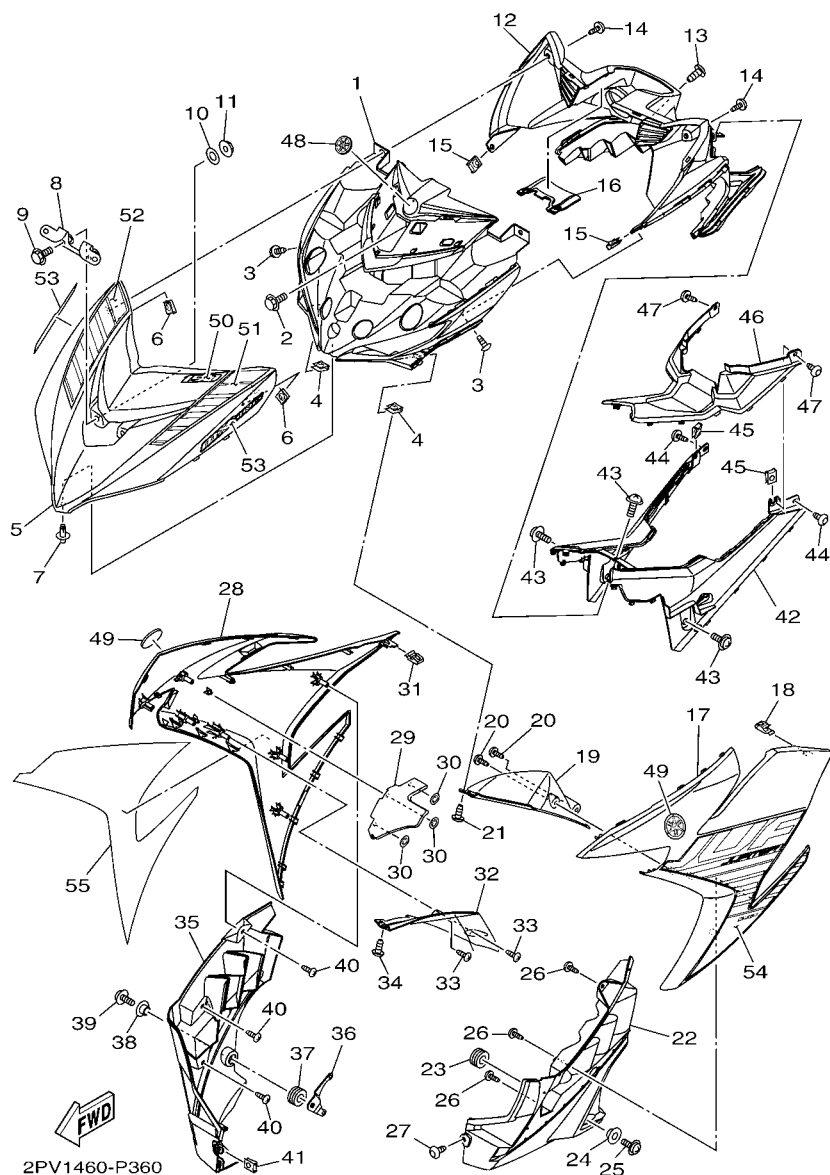
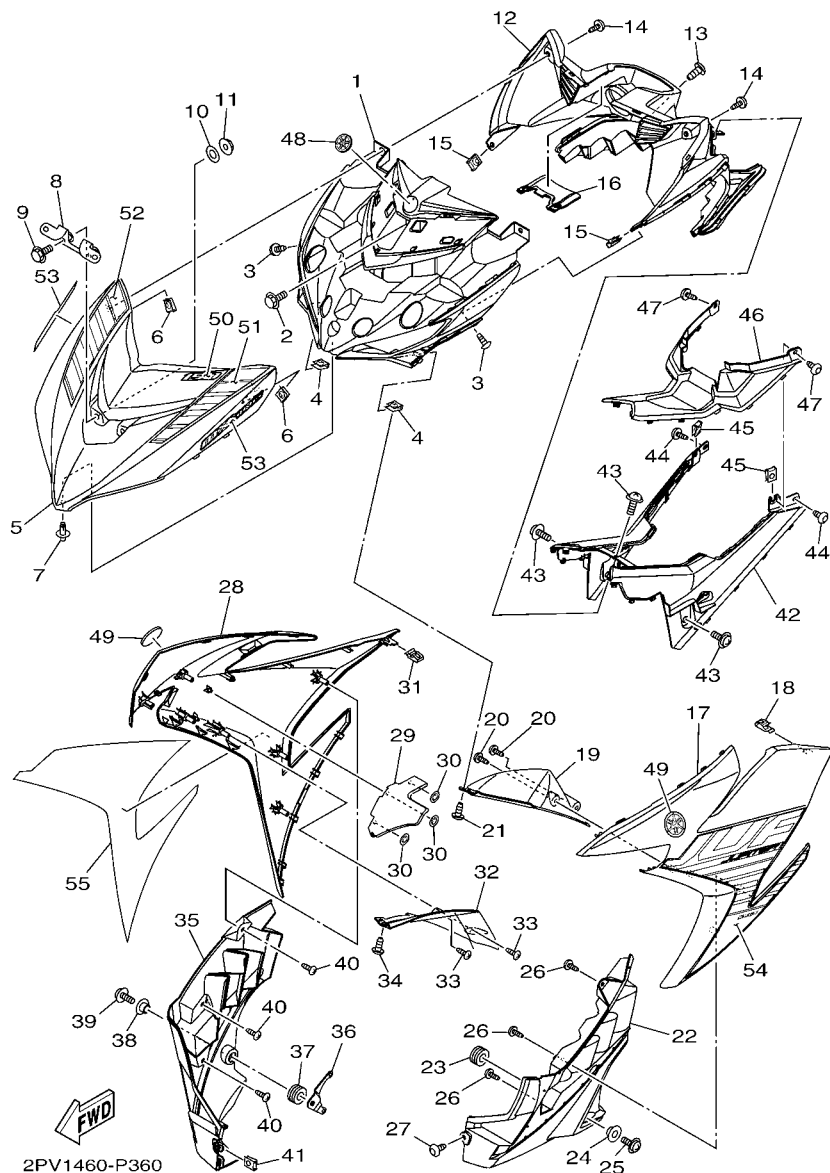

FIG. 36 LEG SHIELD

REF. NO.	PART NO.	DESCRIPTION	2PV1	2PV2		REMARKS
1	2PV-F836K-00	PANEL, INNER 1	1			
2	90119-06137	BOLT, WITH WASHER	1			
3	90160-05009	SCREW, ROUND TAPPING	2			
4	90183-05807	NUT, SPRING	2			
5	2PV-F3391-00-P0	PANEL, FRONT	1			FOR WM6
	2PV-F3391-00-P1	PANEL, FRONT	1			SMX FOR SMX, VYRM3
6	90183-05807	NUT, SPRING	2			
7	90269-06816	RIVET	1			
8	2PV-H454E-00	BRACKET, NUMBER PLATE	1			
9	95802-06030	BOLT, FLANGE	2			
10	90201-06088	WASHER, PLATE	2			
11	95702-06500	NUT, FLANGE	2			
12	2PV-F836L-00	PANEL, INNER 2	1			
13	90159-06817	SCREW, WITH WASHER	1			
14	90160-05009	SCREW, ROUND TAPPING	2			
15	90183-05807	NUT, SPRING	2			
16	2PV-F843J-00	COVER 3	1			
17	2PV-F835U-00-P0	PANEL 1	1			UR FOR WM6
	2PV-F835U-00-P1	PANEL 1	1			UR FOR SMX
	2PV-F835U-00-P2	PANEL 1	1			UR FOR VYRM3
18	44D-F8379-00	HOOK	1			
19	2PV-F137U-00	GUIDE, AIR 1	1			
20	97702-40014	SCREW, TAPPING	2			
21	90160-05009	SCREW, ROUND TAPPING	1			
22	2PV-F8385-00	COVER, UNDER	1			
23	90480-18418	GROMMET	1			
24	90387-09802	COLLAR	1			



**FIG. 36 LEG SHIELD**

REF. NO.	PART NO.	DESCRIPTION	2PV1	2PV2			REMARKS
25	90159-06033	SCREW, WITH WASHER	1				
26	97702-40014	SCREW, TAPPING	3				
27	90160-05009	SCREW, ROUND TAPPING	1				
28	2PV-F835V-00-P0	PANEL 2	1				UR FOR WM6
	2PV-F835V-00-P1	PANEL 2	1				UR FOR SMX
	2PV-F835V-00-P2	PANEL 2	1				UR FOR VYRM3
29	2PV-F199H-00	SHIELD, HEAT	1				
30	90183-05M02	NUT, SPRING	3				
31	44D-F8379-00	HOOK	1				
32	2PV-F137V-00	GUIDE, AIR 2	1				
33	97702-40014	SCREW, TAPPING	2				
34	90160-05009	SCREW, ROUND TAPPING	1				
35	2PV-F8395-00	COVER, UNDER 2	1				
36	2PV-F8322-00	STAY 2	1				
37	90480-18418	GROMMET	1				
38	90387-09802	COLLAR	1				
39	90159-06033	SCREW, WITH WASHER	1				
40	97702-40014	SCREW, TAPPING	3				
41	90183-05807	NUT, SPRING	1				
42	2PV-F842M-00-P0	COVER 1	1				UR RM7 FOR WM6
	2PV-F842M-00-P1	COVER 1	1				UR MBL2 FOR SMX
	2PV-F842M-00-P2	COVER 1	1				UR S8 FOR VYRM3
43	90159-06033	SCREW, WITH WASHER	3				
44	90160-05009	SCREW, ROUND TAPPING	2				
45	90183-05807	NUT, SPRING	2				
46	2PV-F842N-00	COVER 2	1				
47	90160-05009	SCREW, ROUND TAPPING	2				

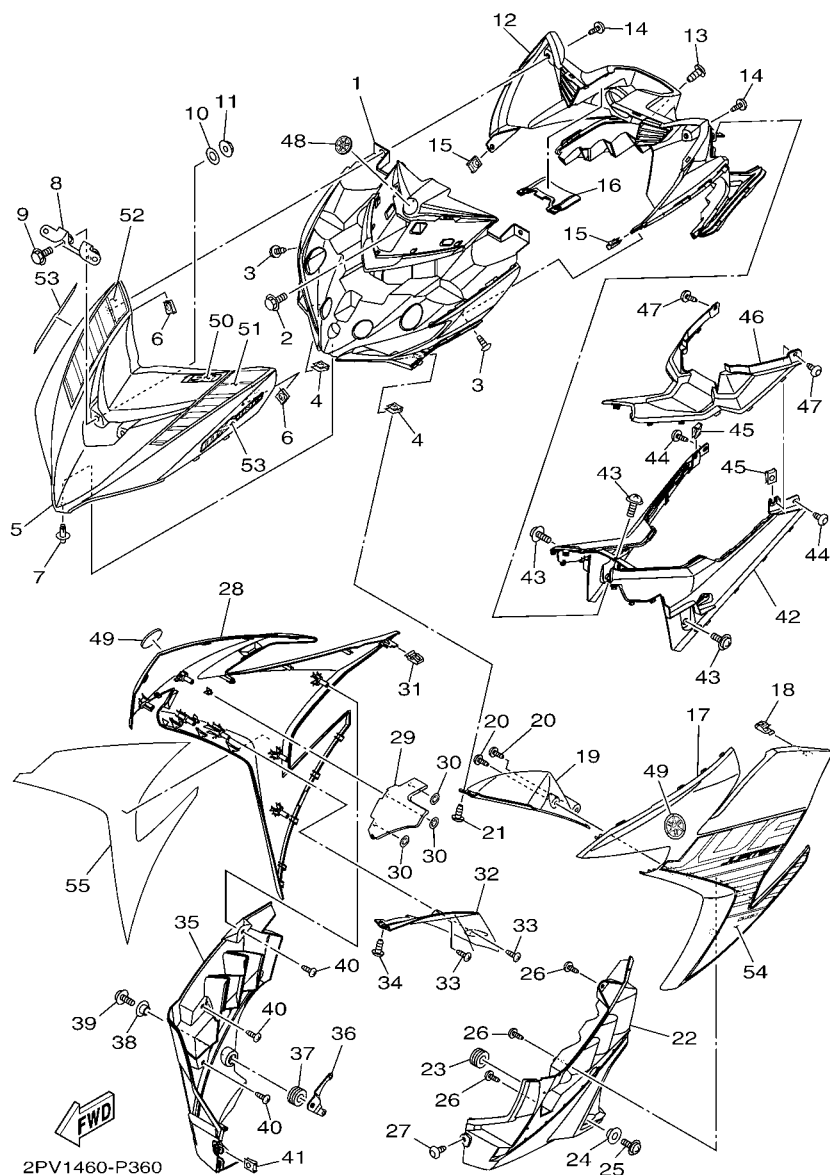
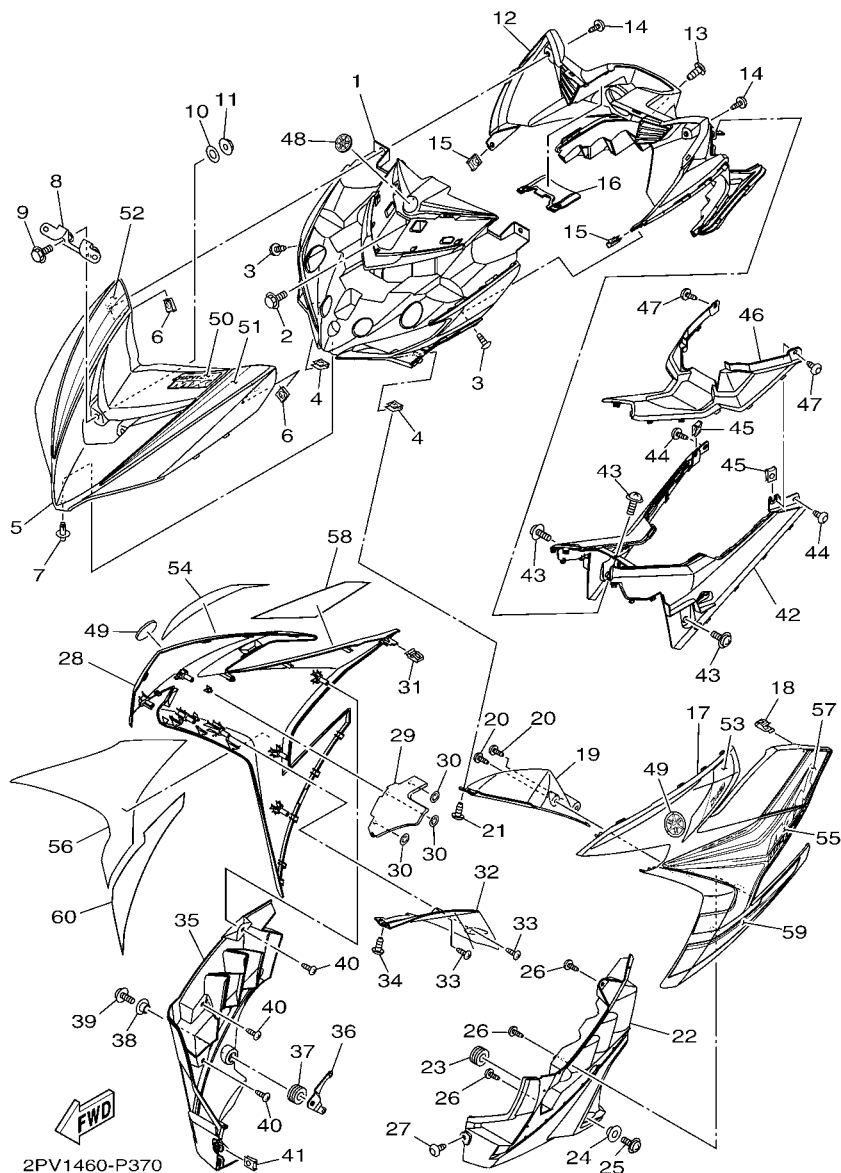

FIG. 36 LEG SHIELD

REF. NO.	PART NO.	DESCRIPTION	2PV1	2PV2		REMARKS
48	1PA-F836B-00	TUNING FORK MARK	1			
49	2DP-F413B-00	EMBLEM	2			
50	2PV-F832L-00	GRAPHIC, 13	1			UR FOR WM6
	2PV-F832L-10	GRAPHIC, 13	1			UR FOR SMX
	2PV-F832L-20	GRAPHIC, 13	1			UR FOR VYRM3
51	2PV-F831Y-00	GRAPHIC, 14	1			UR FOR WM6
	2PV-F831Y-10	GRAPHIC, 14	1			UR FOR SMX
	2PV-F831Y-20	GRAPHIC, 14	1			UR FOR VYRM3
52	2PV-F832B-00	GRAPHIC, 15	1			UR FOR WM6
	2PV-F832B-10	GRAPHIC, 15	1			UR FOR SMX
	2PV-F832B-20	GRAPHIC, 15	1			UR FOR VYRM3
53	2PV-F832C-00	GRAPHIC, 16	2			UR FOR WM6
	2PV-F832C-10	GRAPHIC, 16	2			UR FOR SMX
	2PV-F832C-20	GRAPHIC, 16	2			UR FOR VYRM3
54	2PV-F832P-00	GRAPHIC, 18	1			UR FOR WM6
	2PV-F832P-10	GRAPHIC, 18	1			UR FOR SMX
	2PV-F832P-20	GRAPHIC, 18	1			UR FOR VYRM3
55	2PV-F83B3-00	GRAPHIC 19	1			UR FOR WM6
	2PV-F83B3-10	GRAPHIC 19	1			UR FOR SMX
	2PV-F83B3-20	GRAPHIC 19	1			UR FOR VYRM3



**FIG. 37 LEG SHIELD 2**

REF. NO.	PART NO.	DESCRIPTION	2PV1	2PV2			REMARKS
1	2PV-F836K-00	PANEL, INNER 1		1			
2	90119-06137	BOLT, WITH WASHER		1			
3	90160-05009	SCREW, ROUND TAPPING		2			
4	90183-05807	NUT, SPRING		2			
5	2PV-F3391-00-P0	PANEL, FRONT		1			UR FOR WM6
	2PV-F3391-00-P1	PANEL, FRONT		1			UR FOR SMX
	2PV-F3391-00-P2	PANEL, FRONT		1			UR FOR RM7
6	90183-05807	NUT, SPRING		2			
7	90269-06816	RIVET		1			
8	2PV-H454E-00	BRACKET, NUMBER PLATE		1			
9	95802-06030	BOLT, FLANGE		2			
10	90201-06088	WASHER, PLATE		2			
11	95702-06500	NUT, FLANGE		2			
12	2PV-F836L-00	PANEL, INNER 2		1			
13	90159-06817	SCREW, WITH WASHER		1			
14	90160-05009	SCREW, ROUND TAPPING		2			
15	90183-05807	NUT, SPRING		2			
16	2PV-F843J-00	COVER 3		1			
17	2PV-F835U-00-P0	PANEL 1		1			WM6 FOR WM6,RM7
	2PV-F835U-00-P1	PANEL 1		1			FOR SMX
18	44D-F8379-00	HOOK		1			
19	2PV-F137U-00	GUIDE, AIR 1		1			
20	97702-40014	SCREW, TAPPING		2			
21	90160-05009	SCREW, ROUND TAPPING		1			
22	2PV-F8385-00	COVER, UNDER		1			
23	90480-18418	GROMMET		1			
24	90387-09802	COLLAR		1			

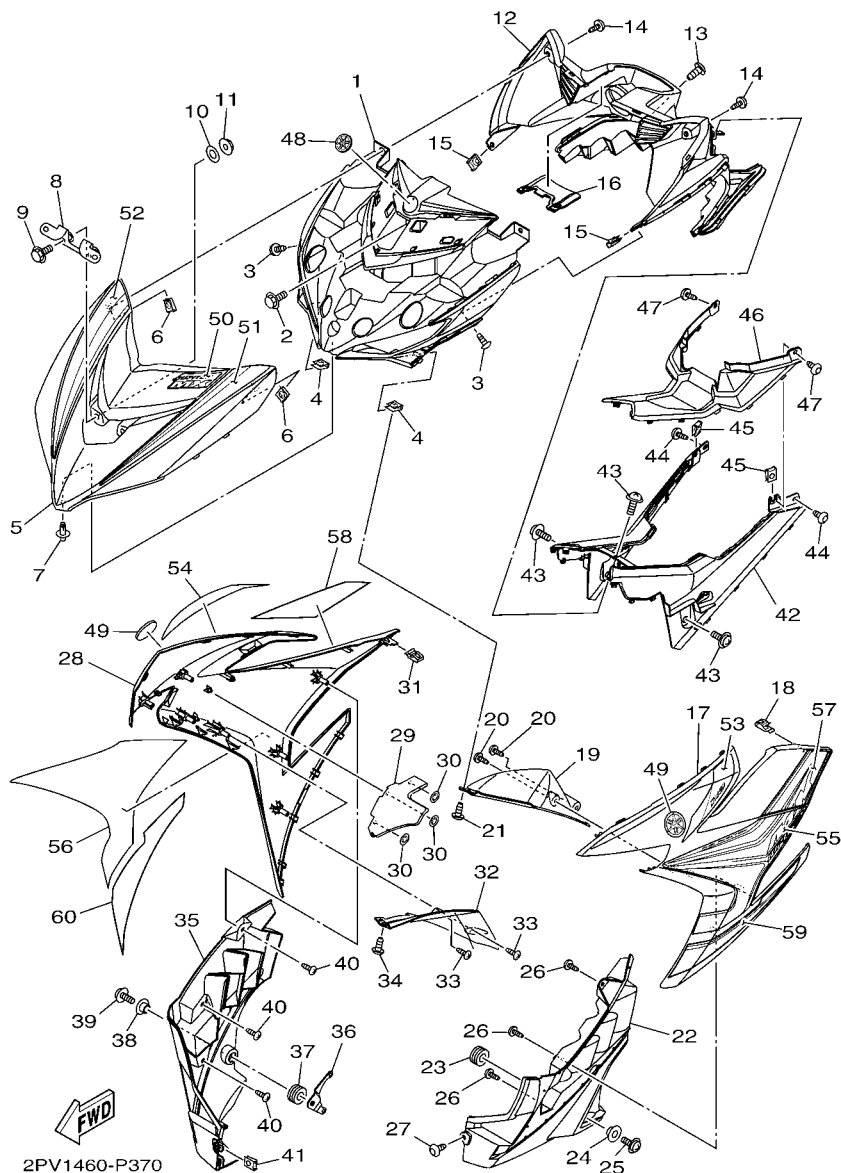

**FIG. 37 LEG SHIELD 2**

REF. NO.	PART NO.	DESCRIPTION	2PV1	2PV2			REMARKS
25	90159-06033	SCREW, WITH WASHER		1			
26	97702-40014	SCREW, TAPPING		2			
27	90160-05009	SCREW, ROUND TAPPING		1			
28	2PV-F835V-00-P0	PANEL 2		1			WM6 FOR WM6,RM7
	2PV-F835V-00-P1	PANEL 2		1			FOR SMX
29	2PV-F199H-00	SHIELD, HEAT		1			
30	90183-05M02	NUT, SPRING		3			
31	44D-F8379-00	HOOK		1			
32	2PV-F137V-00	GUIDE, AIR 2		1			
33	97702-40014	SCREW, TAPPING		2			
34	90160-05009	SCREW, ROUND TAPPING		1			
35	2PV-F8395-00	COVER, UNDER 2		1			
36	2PV-F8322-00	STAY 2		1			
37	90480-18418	GROMMET		1			
38	90387-09802	COLLAR		1			
39	90159-06033	SCREW, WITH WASHER		1			
40	97702-40014	SCREW, TAPPING		3			
41	90183-05807	NUT, SPRING		1			
42	2PV-F842M-00-P3	COVER 1		1			VPBC5 FOR WM6
	2PV-F842M-00-P1	COVER 1		1			MBL2 FOR SMX
	2PV-F842M-00-P0	COVER 1		1			FOR RM7
43	90159-06033	SCREW, WITH WASHER		3			
44	90160-05009	SCREW, ROUND TAPPING		2			
45	90183-05807	NUT, SPRING		2			
46	2PV-F842N-00	COVER 2		1			
47	90160-05009	SCREW, ROUND TAPPING		2			
48	40D-F1737-00	EMBLEM		1			



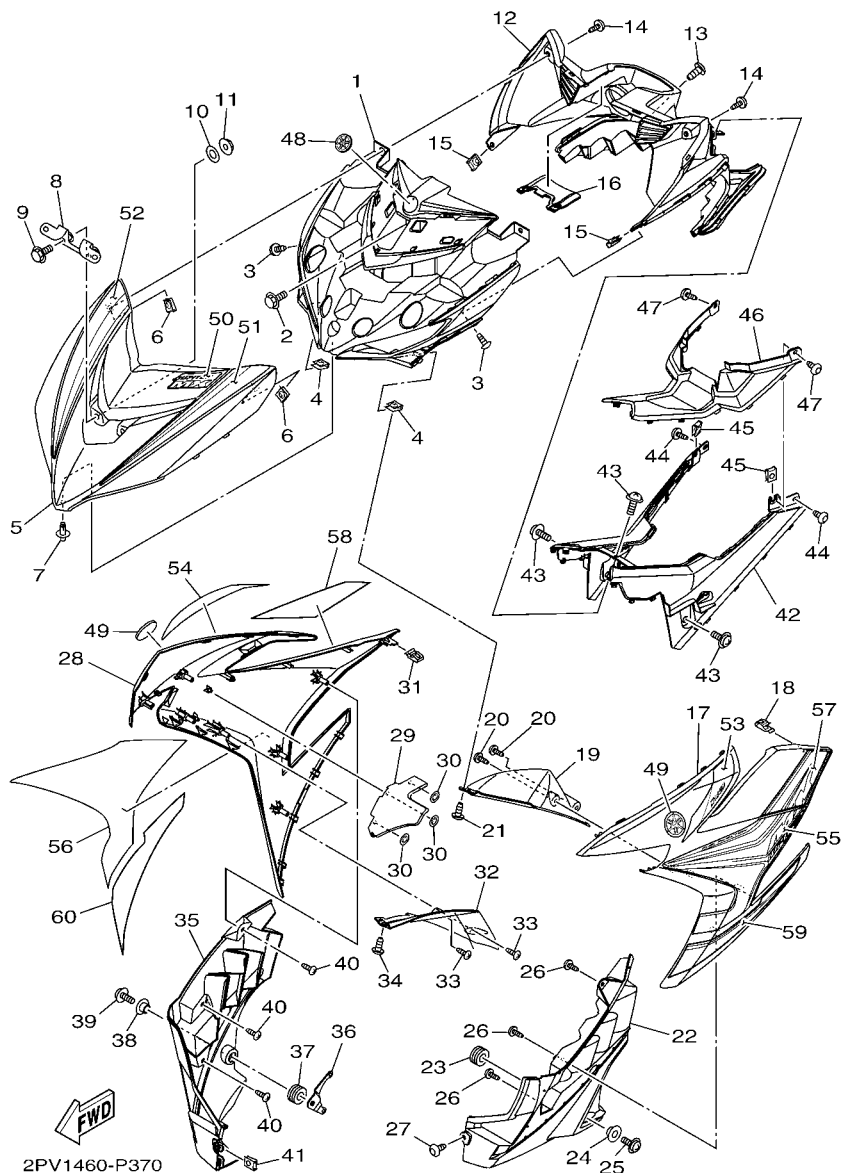

2PV1460-P370

FIG. 37 LEG SHIELD 2

REF. NO.	PART NO.	DESCRIPTION	2PV1	2PV2		REMARKS
49	1DY-F836D-00	TUNING FORK MARK		2		
50	2PV-F832L-30	GRAPHIC, 13		1		UR FOR WM6
	2PV-F832L-40	GRAPHIC, 13		1		UR FOR SMX
	2PV-F832L-50	GRAPHIC, 13		1		UR FOR RM7
51	2PV-F831Y-30	GRAPHIC, 14		1		UR FOR WM6
	2PV-F831Y-40	GRAPHIC, 14		1		UR FOR SMX
	2PV-F831Y-50	GRAPHIC, 14		1		UR FOR RM7
52	2PV-F832B-30	GRAPHIC, 15		1		UR FOR WM6
	2PV-F832B-40	GRAPHIC, 15		1		UR FOR SMX
	2PV-F832B-50	GRAPHIC, 15		1		UR FOR RM7
53	2PV-F832C-30	GRAPHIC, 16		1		UR FOR WM6
	2PV-F832C-40	GRAPHIC, 16		1		UR FOR SMX
	2PV-F832C-50	GRAPHIC, 16		1		UR FOR RM7
54	2PV-F832D-30	GRAPHIC 17		1		UR FOR WM6
	2PV-F832D-40	GRAPHIC 17		1		UR FOR SMX
	2PV-F832D-50	GRAPHIC 17		1		UR FOR RM7
55	2PV-F832P-30	GRAPHIC, 18		1		UR FOR WM6
	2PV-F832P-40	GRAPHIC, 18		1		UR FOR SMX
	2PV-F832P-50	GRAPHIC, 18		1		UR FOR RM7
56	2PV-F83B3-30	GRAPHIC 19		1		UR FOR WM6
	2PV-F83B3-40	GRAPHIC 19		1		UR FOR SMX
	2PV-F83B3-50	GRAPHIC 19		1		UR FOR RM7
57	2PV-F83B4-00	GRAPHIC 20		1		UR FOR WM6
	2PV-F83B4-10	GRAPHIC 20		1		UR FOR SMX
	2PV-F83B4-20	GRAPHIC 20		1		UR FOR RM7
58	2PV-F83B5-00	GRAPHIC 21		1		UR FOR WM6
	2PV-F83B5-10	GRAPHIC 21		1		UR FOR SMX

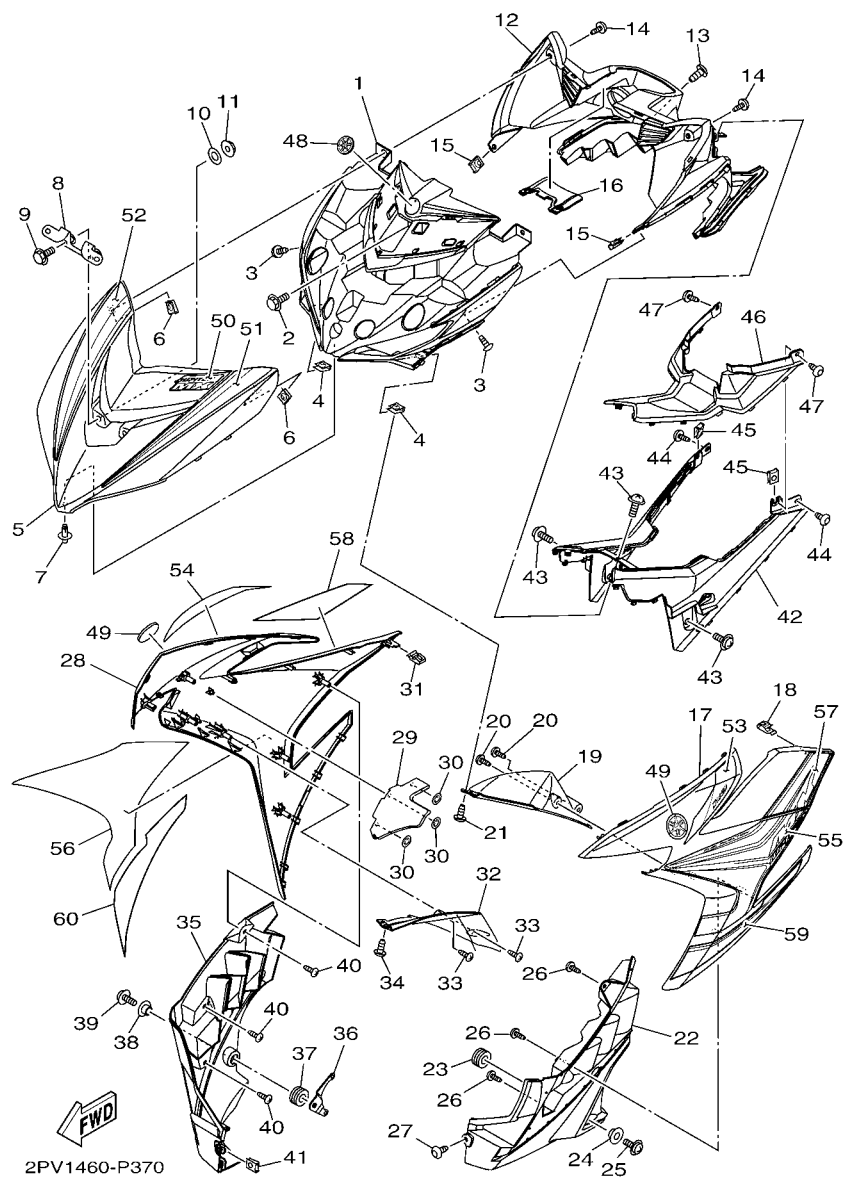

**FIG. 37 LEG SHIELD 2**

[illegible]





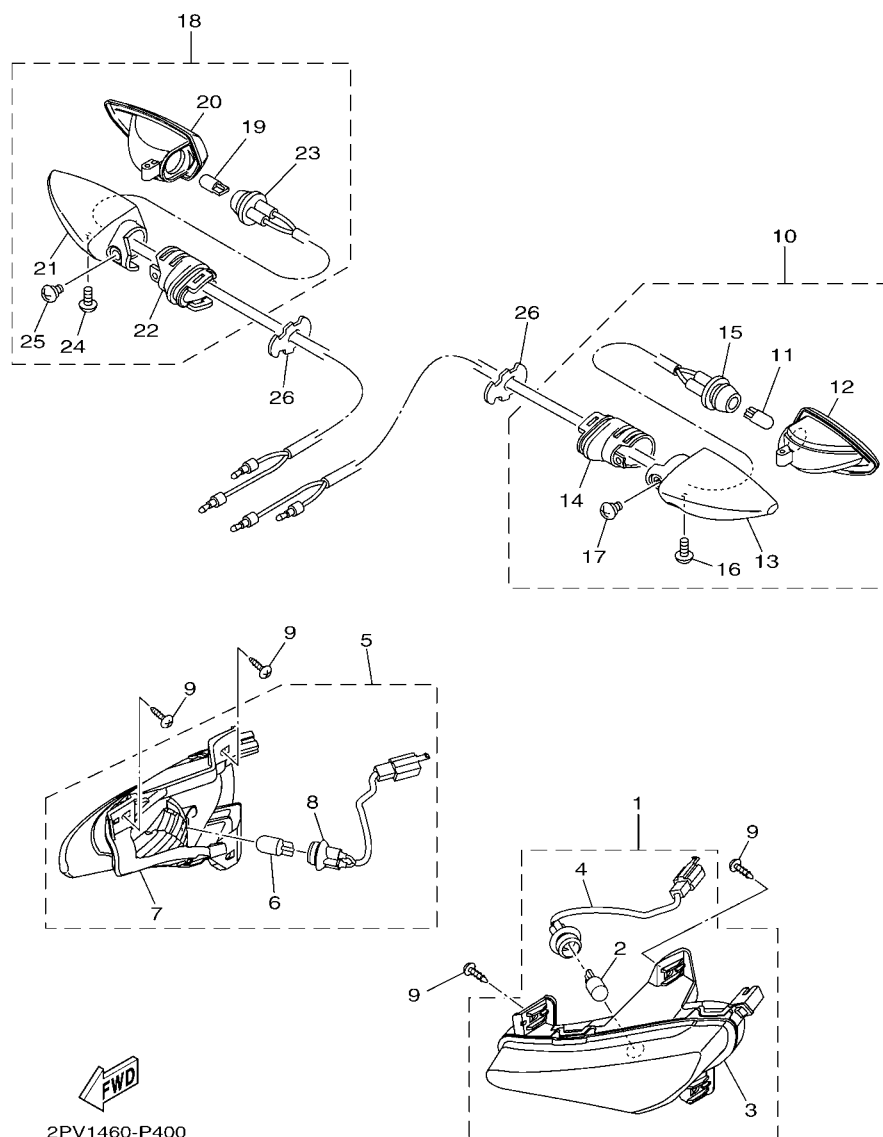

FIG. 40 FLASHER LIGHT

REF. NO.	PART NO.	DESCRIPTION	2PV1	2PV2			REMARKS
1	2PV-H3310-00	FRONT FLASHER LIGHT ASSY 1	1				
2	5HV-H3311-00	.BULB (12V-10W) AMBER	1				
3	2PV-H3301-00	.FRONT FLASHER LIGHT ASSY 1	1				
4	2PV-H4140-00	.SOCKET CORD ASSY	1				
5	2PV-H3320-00	FRONT FLASHER LIGHT ASSY 2	1				
6	5HV-H3311-00	.BULB (12V-10W) AMBER	1				
7	2PV-H3302-00	.FRONT FLASHER LIGHT ASSY 2	1				
8	2PV-H4140-10	.SOCKET CORD ASSY	1				
9	97702-40014	SCREW, TAPPING	4				
10	2PV-H3330-00	REAR FLASHER LIGHT ASSY 1	1				
11	5HV-H3311-00	.BULB (12V-10W) AMBER	1				
12	1PA-H334A-00	.LENS COMP 2	1				
13	1PA-H332M-00	.BODY 2	1				
14	1PA-H3328-00	.STAY, FLASHER 2	1				
15	1PA-H333E-00	.CORD ASSY	1				
16	1PA-H3333-00	.SCREW, LENS FITTING	1				
17	1PA-H3358-00	.SCREW, SPECIAL	1				
18	2PV-H3340-00	REAR FLASHER LIGHT ASSY 2	1				
19	5HV-H3311-00	.BULB (12V-10W) AMBER	1				
20	1PA-H333A-00	.LENS COMP 1	1				
21	1PA-H3323-00	.BODY	1				
22	1PA-H3328-00	.STAY, FLASHER 2	1				
23	1PA-H334E-00	.CORD ASSY	1				
24	1PA-H3333-00	.SCREW, LENS FITTING	1				
25	1PA-H3358-00	.SCREW, SPECIAL	1				
26	2PV-H3318-00	STAY, FLASHER 1	2				



[illegible]







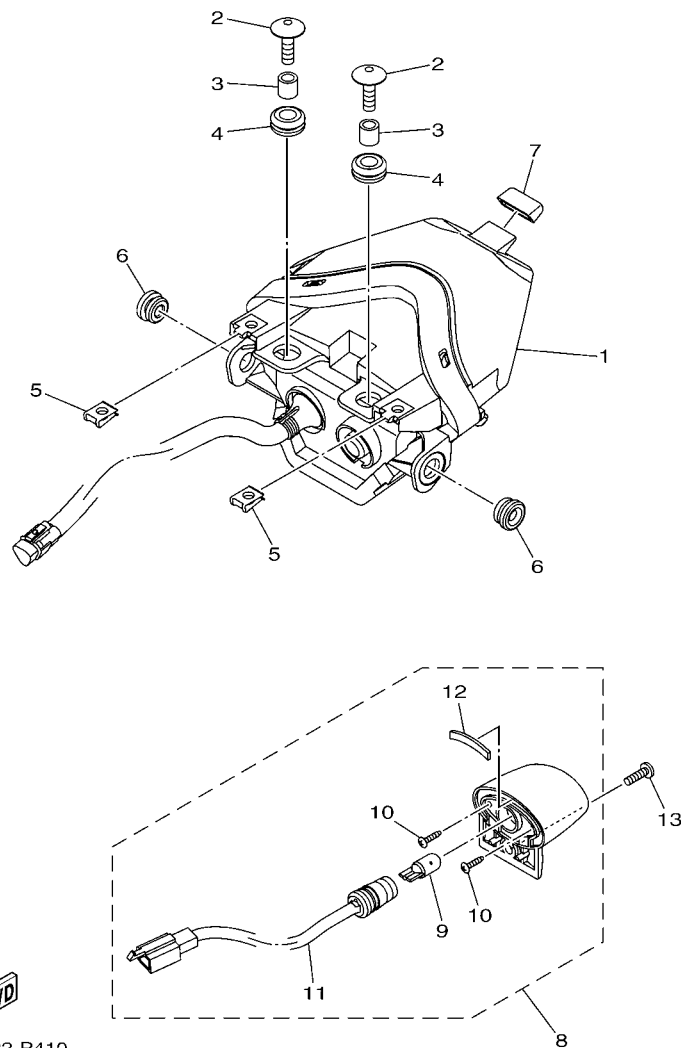

**FIG. 45 TAILLIGHT**

[illegible]



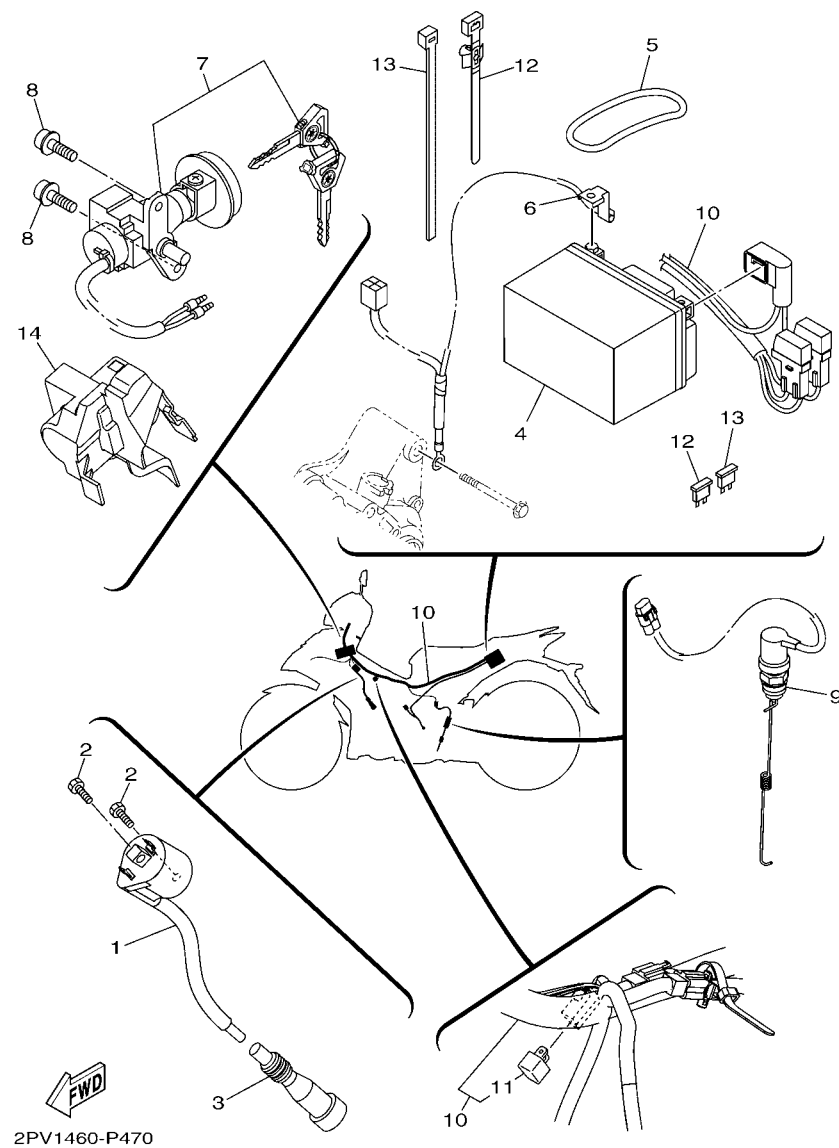

FIG. 47 ELECTRICAL 1

REF. NO.	PART NO.	DESCRIPTION	2PV1	2PV2			REMARKS
1	2PV-H2310-00	IGNITION COIL ASSY	1	1			
2	97002-06016	BOLT, HEXAGON	2	2			
3	2ND-H2370-00	PLUG CAP ASSY	1	1			
4	14D-H2100-00	BATTERY ASSY (YUASA YTZ4V)	1	1			UR
	14D-H2100-10	BATTERY ASSY (GS GZ4V)	1	1			UR
5	5TL-H2131-00	BAND, BATTERY	1	1			
6	2PV-H2116-00	WIRE, MINUS LEAD	1	1			
7	31B-H252E-03	MAIN SWITCH COMP.	1	1			
8	90110-06869	BOLT, HEXAGON SOCKET HEAD	2	2			
9	2PV-H2530-00	STOP SWITCH ASSY	1	1			
10	2PV-H2590-00	WIRE HARNESS ASSY	1				
	2PV-H2590-10	WIRE HARNESS ASSY		1			
11	3WP-81980-00	.DIODE ASSY	1	1			
12	90464-34002	CLAMP	4	4			
13	90464-50800	CLAMP	1	1			
14	1FD-F3472-00	PROTECTOR	1	1			



NUMERICAL INDEX

PART NO.	REF. NO.	PART NO.	REF. NO.	PART NO.	REF. NO.	PART NO.	REF. NO.	PART NO.	REF. NO.	PART NO.	REF. NO.
3C1-11681-10	2 - 3	2ND-E2159-00	3 - 12	2PV-E4411-00	8 - 16	3C1-E6144-00	14 - 16	2ND-E8511-00	16 - 4	2PV-F1731-00-P0	20 - 3
5YP-12411-00	6 - 1	2ND-E2161-00	3 - 11	2PV-E4412-00	8 - 17	2PV-E6150-00	14 - 5	3C1-E8511-00	16 - 4		21 - 3
3C1-16193-00	14 - 2	2PV-E2170-00	4 - 1	2PV-E441J-00	8 - 27	2ND-E6154-00	14 - 6	2ND-E8512-00	16 - 5	2PV-F1731-00-P1	21 - 3
50C-2536G-00	30 - 18	2ND-E2210-00	4 - 16	2PV-E4437-00	8 - 18	38B-E6193-00	14 - 2	3C1-E8512-00	16 - 5	40D-F1737-00	21 - 32
3GD-25803-00	30 - 7	2PV-E2213-00	4 - 17	5TL-E443E-00	8 - 23	2PV-E6321-00	14 - 8	2ND-E8513-00	16 - 6		37 - 48
36Y-2589H-00	32 - 9	54P-E2228-00	4 - 14	2PV-E4450-00	8 - 19	2PV-E6324-00	14 - 10	3C1-E8513-00	16 - 6	2PV-F173E-00	20 - 33
5BU-27234-00	35 - 15	1PA-E2231-00	4 - 12	3C1-E4452-00	8 - 21	2UP-E6331-00	14 - 9	1PA-E8531-00	16 - 7	2PV-F173E-10	20 - 33
3WP-81980-00	47 - 11	2PV-E2241-00	4 - 13	2PV-E4453-00	8 - 20	2ND-E6333-00	14 - 12	2PV-E8540-00	16 - 1	2PV-F173E-20	20 - 33
1HP-83980-01	32 - 15	3C1-E2256-00	4 - 15	3C1-E4485-00	8 - 25	45P-E6337-00	14 - 13	5TP-E8542-00	16 - 2	2PV-F173E-30	21 - 33
2PV-E1102-00	1 - 1	2ND-E2280-00	4 - 6	1S7-E4613-00	9 - 5	3C1-E6344-00	14 - 17	2PV-F1110-00	18 - 1	2PV-F173E-40	21 - 33
1S7-E111F-00	4 - 9	1S7-E2288-00	4 - 7	21C-E4613-00	9 - 5	2PV-E6345-00	14 - 21	55P-F1173-00	20 - 24	2PV-F173E-50	21 - 33
1S7-E1133-10	1 - 2	2ND-E2405-00	6 - 6	2PV-E4703-00	9 - 1	45P-E6351-00	14 - 11		21 - 24	2PV-F173F-00	20 - 34
2PV-E1166-00	8 - 30	2ND-E240A-00	6 - 4	2PV-E4718-00	9 - 2	45P-E6356-00	14 - 15	2PV-F133F-00	35 - 20	2PV-F173F-10	20 - 34
2PV-E1181-00	1 - 15	1S7-E2413-00	6 - 2	1PA-E4747-00	33 - 46	1PA-E6357-00	14 - 22	2PV-F137U-00	36 - 19	2PV-F173F-20	20 - 34
2PV-E1185-00	5 - 4	2PV-E2422-00	5 - 1		34 - 35	2ND-E6358-00	14 - 14		37 - 19	2PV-F173F-30	21 - 34
1PA-E1191-00	1 - 7	2PV-E2428-00	5 - 3	2PV-E4799-00	9 - 3	45P-E6371-00	14 - 7	2PV-F137V-00	36 - 32	2PV-F173F-40	21 - 34
2PV-E1193-00	1 - 11	2PV-E2443-00	1 - 8	2PV-E4799-10	9 - 3	2ND-E6380-00	14 - 20		37 - 32	2PV-F173F-50	21 - 34
2ND-E1196-00	5 - 5	1S7-E2450-01	5 - 7	2PV-E5113-00	11 - 7	3C1-E7121-00	15 - 6	2PV-F1398-00	26 - 12	2PV-F1741-00-P0	20 - 8
2PV-E1311-00	1 - 19	2ND-E2461-00	6 - 5	2PV-E5142-00	11 - 15	2PV-E7121-10	15 - 6	2PV-F1511-00-P0	19 - 1		21 - 8
50C-E1351-00	1 - 20	2PV-E2481-00	6 - 13	2PV-E5150-00	10 - 1	3C1-E7131-00	15 - 5	2PV-F1511-00-P1	19 - 1	2PV-F1741-00-P1	21 - 8
2PV-E1361-00	1 - 12	2PV-E2482-00	6 - 15	2ND-E5327-00	12 - 6	2PV-E7131-10	15 - 5	2PV-F1511-00-P2	19 - 1	2PV-F174G-00	20 - 35
3C1-E1400-10	2 - 1	2PV-E2576-00	6 - 17	1S7-E5351-00	7 - 3	1PA-E7151-00	15 - 2	2PV-F1511-00-P3	19 - 1	2PV-F174G-10	20 - 35
3C1-E1412-10	2 - 2	33S-E2590-00	6 - 9	3C1-E5362-00	11 - 16	2PV-E7151-10	15 - 2	2PV-F1511-00-P4	19 - 1	2PV-F174G-20	20 - 35
3C1-E1422-10	2 - 6	2ND-E2671-00	6 - 8	50C-E5377-00	10 - 6	3C1-E7211-00	15 - 12	2PV-F160E-00	19 - 14	2PV-F174G-30	21 - 35
1PA-E1454-00	2 - 21	2ND-E2675-00	6 - 7	2PV-E5411-00	11 - 1	2PV-E7211-10	15 - 12	2PV-F1611-00	19 - 3	2PV-F174G-40	21 - 35
2FB-E1454-00	2 - 21	2PV-E3300-00	7 - 1	2PV-E5418-00	11 - 8	3C1-E7221-00	15 - 20	2PV-F1629-00	19 - 7	2PV-F174G-50	21 - 35
45P-E1496-00	2 - 16	2PV-E3324-00	7 - 8	2PV-E5421-00	11 - 10	2PV-E7221-10	15 - 20	2PV-F164F-00	19 - 10	2PV-F174H-00	20 - 36
3C1-E1531-10	2 - 22	3C1-E3327-00	7 - 13	2PV-E5441-00	4 - 18	3C1-E7231-00	15 - 18	2PV-F164G-00	19 - 13	2PV-F174H-10	20 - 36
3C1-E1536-10	2 - 15	1S7-E3411-00	7 - 4	2PV-E5451-00	11 - 2	2PV-E7231-10	15 - 18	2PV-F1650-00	22 - 6	2PV-F174H-20	20 - 36
3C1-E1549-10	2 - 7	38B-E3411-00	7 - 4	2PV-E5461-00	11 - 11	3C1-E7241-00	15 - 17	2PV-F1711-00-P0	20 - 1	2PV-F174H-30	21 - 36
1PA-E1603-00	2 - 14	1S7-E3440-00	7 - 7	1PA-E5514-00	13 - 1	2PV-E7241-10	15 - 17		21 - 1	2PV-F174H-40	21 - 36
3C1-E1631-11	2 - 11	38B-E3440-00	7 - 7	38B-E5521-00	13 - 2	2PV-E7251-00	15 - 14	2PV-F1711-00-P1	20 - 1	2PV-F174H-50	21 - 36
3C1-E1633-10	2 - 12	2PK-E3447-00	7 - 9	3C1-E5521-00	13 - 2	2PV-E7251-10	15 - 14	2PV-F171E-00-P0	20 - 13	2PV-F174J-00	20 - 37
3C1-E1651-11	2 - 5	1PA-E3556-00	8 - 2	1PA-E5524-00	13 - 5	3C1-E7285-00	15 - 19		21 - 13	2PV-F174J-10	20 - 37
1S7-E1951-00	5 - 8	2PV-E3557-00	8 - 11	2PV-E5524-00	13 - 5	2PV-E7285-10	15 - 19	2PV-F171E-00-P1	21 - 13	2PV-F174J-20	20 - 37
1S7-E1952-02	5 - 9	2PV-E3585-00	8 - 1	1ST-E5580-00	13 - 8	2PV-E7402-00	15 - 11	2PV-F1721-00-P0	20 - 2	2PV-F174J-30	21 - 37
2PV-E2111-00	3 - 1	1PA-E3635-00	8 - 3	1ST-E5583-00	13 - 9	2PV-E7402-10	15 - 11		21 - 2	2PV-F174J-40	21 - 37
2ND-E2113-00	3 - 4	2PV-E3750-00	8 - 14	1ST-E5614-00	13 - 10	2PV-E7411-00	15 - 1	2PV-F1721-00-P1	20 - 2	2PV-F174J-50	21 - 37
1PA-E2117-00	3 - 6	1PA-E3767-00	8 - 13	2PV-E5620-00	12 - 17	2PV-E7411-10	15 - 1	2PV-F172K-00	20 - 17	2PV-F174K-00	20 - 38
3S0-E2118-00	3 - 5	5D7-E3770-00	8 - 6	2ND-E5641-00	12 - 2	1S7-E7456-00	15 - 27		21 - 17	2PV-F174K-10	20 - 38
1PA-E2119-00	3 - 3	2ND-E3907-00	25 - 7	3C1-E5651-00	12 - 12	3C1-E7471-00	15 - 9	2PV-F172L-00	20 - 22	2PV-F174K-20	20 - 38
2PV-E2121-00	3 - 2	54P-E3915-00	25 - 8	2ND-E5661-00	12 - 1	2ND-E8101-00	17 - 4		21 - 22	2PV-F174K-30	21 - 38
50C-E2126-00	3 - 7	54P-E3938-00	8 - 7	2ND-E5671-00	12 - 4	2PV-E8110-00	17 - 9	1S7-F172M-00	20 - 23	2PV-F174K-40	21 - 38
2ND-E2151-00	3 - 8	2PV-E3971-00	25 - 13	3C1-E5674-00	12 - 15	2PV-E8110-10	17 - 9		21 - 23	2PV-F174K-50	21 - 38
1CK-E2156-00	3 - 14	54P-E4137-00	8 - 8	2ND-E5767-00	12 - 7	1EG-E8113-01	17 - 10	2PV-F172M-00	20 - 25	2PV-F1817-00	20 - 30
1S7-E2156-00	3 - 14	54P-E4147-00	8 - 9	21C-E6111-00	14 - 1	21C-E8140-00	17 - 1		21 - 25		21 - 30
5YP-E2157-00	4 - 8	5CA-E4147-00	8 - 10	2PV-E6111-10	14 - 1	3C1-E8140-00	17 - 1	1S7-F172W-00	20 - 27	1S7-F1871-00	20 - 15
2ND-E2159-00	3 - 9	2PV-E4199-00	8 - 4	45P-E6135-00	14 - 18	3C1-E8337-00	17 - 3		21 - 27		21 - 15

NUMERICAL INDEX

PART NO.	REF. NO.	PART NO.	REF. NO.	PART NO.	REF. NO.	PART NO.	REF. NO.	PART NO.	REF. NO.	PART NO.	REF. NO.
1S7-F1875-00	20 - 21	1FD-F3472-00	47 - 14	2ND-F580E-00	35 - 1	2PV-F6199-00	31 - 17	2PV-F8173-00	19 - 16	1DY-F836D-00	37 - 49
	21 - 21	2PV-F4100-00	25 - 1	2ND-F580U-00	28 - 3	2PV-F6216-00-P0	31 - 13	2PV-F831Y-00	36 - 51	2PV-F836K-00	36 - 1
2PV-F1978-00	26 - 11	2DP-F413B-00	36 - 49	2PV-F580U-00	28 - 3	2PV-F6216-00-P1	31 - 13	2PV-F831Y-10	36 - 51		37 - 1
2PV-F199H-00	36 - 29	54P-F414G-10	25 - 10	2PV-F580W-00	30 - 5	2PV-F6216-00-P2	31 - 13	2PV-F831Y-20	36 - 51	2PV-F836L-00	36 - 12
	37 - 29	2PV-F41B1-00	25 - 16	1PA-F580W-01	30 - 5	2PV-F6216-00-P3	31 - 13	2PV-F831Y-30	37 - 51		37 - 12
2PV-F2110-00-P0	22 - 1	2PV-F4452-00	25 - 17	50C-F5827-00	30 - 12	2PV-F6240-00	31 - 21	2PV-F831Y-40	37 - 51	1S7-F8372-00	25 - 6
3HB-F2123-00	22 - 2	2PV-F4491-00	25 - 11	50C-F5828-00	30 - 13	1DY-F6241-00	31 - 22	2PV-F831Y-50	37 - 51	44D-F8379-00	36 - 18
1S7-F2141-00	22 - 4	4YY-F4610-00	25 - 14	50C-F582A-50	35 - 5	54P-F6246-00	31 - 27	2PV-F8322-00	36 - 36		36 - 31
2PV-F2151-00	22 - 3	4YY-F4612-00	25 - 15	2PV-F582U-00	28 - 1	50C-F6259-00	35 - 17		37 - 36		37 - 18
2PV-F2167-00	30 - 3	2PV-F470F-00	26 - 2	2PV-F582W-00	30 - 1	1FD-F6280-00	31 - 23	2PV-F832B-00	36 - 52		37 - 31
2PV-F2174-00	29 - 21	2PV-F470F-10	26 - 2	2ND-F583T-00	32 - 4	2PV-F6280-00	31 - 23	2PV-F832B-10	36 - 52	2PV-F8385-00	36 - 22
2PV-F2210-00	22 - 9	2PV-F470F-20	26 - 2	2PV-F583T-00	32 - 4	44D-F6281-00	31 - 28	2PV-F832B-20	36 - 52		37 - 22
2PV-F2210-10	22 - 9	5TP-F4723-00	26 - 3	2ND-F5852-00	32 - 8	44D-F6282-00	31 - 29	2PV-F832B-30	37 - 52	2PV-F838N-00	44 - 10
2PV-F2535-00	18 - 8	1FD-F4727-00	26 - 4	50C-F5852-00	35 - 9	1FD-F6290-00	31 - 24	2PV-F832B-40	37 - 52	2PV-F8395-00	36 - 35
2PV-F3100-00	24 - 1	2PV-F4730-00	26 - 1	2ND-F5854-00	32 - 7	2PV-F6290-00	31 - 24	2PV-F832B-50	37 - 52		37 - 35
2ND-F3110-00	24 - 8	2PV-F4730-10	26 - 1	2VN-F5854-00	35 - 11	2PV-F6301-00	31 - 25	2PV-F832C-00	36 - 53	2PV-F83B3-00	36 - 55
1FC-F3111-10	24 - 19	2PV-F4730-20	26 - 1	2ND-F5855-00	32 - 10	2PV-F6335-00	31 - 31	2PV-F832C-10	36 - 53	2PV-F83B3-10	36 - 55
2PV-F3126-00	24 - 5	50C-F4742-00	35 - 16	50C-F5855-00	35 - 10	2PV-F7111-00	33 - 1	2PV-F832C-20	36 - 53	2PV-F83B3-20	36 - 55
2PV-F3136-00	24 - 2	2PV-F4773-00-P0	26 - 9	50C-F5866-00	35 - 6		34 - 1	2PV-F832C-30	37 - 53	2PV-F83B3-30	37 - 56
2ND-F3141-00	24 - 15	2PV-F4773-00-P1	26 - 9	5TL-F5867-11	32 - 11	1S7-F7112-00	33 - 3	2PV-F832C-40	37 - 53	2PV-F83B3-40	37 - 56
5LL-F3144-00	24 - 14	2PV-F4773-00-P2	26 - 9	2ND-F5870-00	32 - 5		34 - 3	2PV-F832C-50	37 - 53	2PV-F83B3-50	37 - 56
4UV-F3145-00	24 - 3	2PV-F4773-00-P3	26 - 9	2PV-F5872-00	32 - 1	5D9-F7114-00	33 - 2	2PV-F832D-30	37 - 54	2PV-F83B4-00	37 - 57
	24 - 6	1DY-F4780-00	26 - 5	2PV-F5873-00	35 - 26		34 - 2	2PV-F832D-40	37 - 54	2PV-F83B4-10	37 - 57
2JG-F3147-00	24 - 20	2PV-F478E-00	26 - 7	2PV-F5876-00	23 - 12	2PV-F7211-00	33 - 8	2PV-F832D-50	37 - 54	2PV-F83B4-20	37 - 57
5TF-F3152-00	24 - 11	2PV-F478X-00	18 - 2	50C-F587A-00	23 - 10	2PV-F7211-10	34 - 8	2PV-F832L-00	36 - 50	2PV-F83B5-00	37 - 58
5P0-F3153-00	24 - 21	2PV-F5168-10-0X	27 - 1	50C-F5888-00	35 - 18	50C-F7222-00	35 - 4	2PV-F832L-10	36 - 50	2PV-F83B5-10	37 - 58
5P0-F3156-00	24 - 4	2PV-F5168-10-1X	27 - 1	50C-F5894-11	35 - 8	2PV-F7311-00	33 - 10	2PV-F832L-20	36 - 50	2PV-F83B5-20	37 - 58
	24 - 7	2PV-F5168-10-33	27 - 1	4S3-F5895-00	35 - 13		34 - 10	2PV-F832L-30	37 - 50	2PV-F83B6-00	37 - 59
2JG-F3157-00	24 - 10	3AY-F5181-01	27 - 8	50C-F589A-00	35 - 14	2PV-F7411-00	33 - 14	2PV-F832L-40	37 - 50	2PV-F83B6-10	37 - 59
509-F3158-L0	24 - 12	1PA-F5317-00	29 - 2	50C-F5914-00	30 - 10	2PV-F7411-10	34 - 14	2PV-F832L-50	37 - 50	2PV-F83B6-20	37 - 59
5P2-F3170-00	24 - 9	2PV-F5338-10-0X	29 - 1	50C-F5916-00	30 - 20	3C1-F7413-00	33 - 17	2PV-F832P-00	36 - 54	2PV-F83B7-00	37 - 60
31D-F3181-50	24 - 13	2PV-F5338-10-1X	29 - 1	2BM-F5917-00	28 - 6		33 - 23	2PV-F832P-10	36 - 54	2PV-F83B7-10	37 - 60
2PV-F331A-00	23 - 8	2PV-F5338-10-33	29 - 1	50C-F5917-00	30 - 15	5LM-F7413-00	34 - 16	2PV-F832P-20	36 - 54	2PV-F83B7-20	37 - 60
2PV-F3340-00	24 - 16	45P-F5364-00	29 - 4	2BM-F5919-00	28 - 11	3C1-F7431-01	33 - 29	2PV-F832P-30	37 - 55	2PV-F8426-00	48 - 12
31B-F3346-00	24 - 18	2PV-F5366-00	29 - 6	50C-F5919-00	30 - 8		34 - 18	2PV-F832P-40	37 - 55	2PV-F842M-00-P0	36 - 42
2PV-F334G-00	23 - 14	1PA-F5377-00	29 - 7	2ND-F5920-00	28 - 13	2PV-F7437-00	33 - 34	2PV-F832P-50	37 - 55		37 - 42
2PV-F3391-00-P0	36 - 5	5BP-F5381-00	29 - 16	1PA-F5921-01	30 - 16		33 - 43	2PV-F835U-00-P0	36 - 17	2PV-F842M-00-P1	36 - 42
	37 - 5	1PA-F5383-00	29 - 24	5YP-F5924-00	28 - 12		34 - 23		37 - 17		37 - 42
2PV-F3391-00-P1	36 - 5	2PV-F5388-00	29 - 20	5YP-F5925-01	28 - 10		34 - 32	2PV-F835U-00-P1	36 - 17	2PV-F842M-00-P2	36 - 42
	37 - 5	3C1-F5442-00	29 - 10	50C-F5933-00	30 - 19	3C1-F7441-01	33 - 38		37 - 17	2PV-F842M-00-P3	37 - 42
2PV-F3391-00-P2	37 - 5	2PV-F5689-00	29 - 13	50C-F5937-00	30 - 14		34 - 27	2PV-F835U-00-P2	36 - 17	2PV-F842N-00	36 - 46
4FP-F3411-10	24 - 17	2BM-F5802-00	28 - 4	5YP-F5937-00	28 - 7	5BP-F7451-00	33 - 16	2PV-F835V-00-P0	36 - 28		37 - 46
4RT-F3411-10	23 - 4	50C-F5802-00	30 - 6	50C-F5961-00	30 - 17	2PV-F7452-00-P0	33 - 28		37 - 28	2PV-F843J-00	36 - 16
1KL-F3412-10	23 - 1	5YP-F5803-50	28 - 5	2PV-F6110-00	31 - 1		34 - 17	2PV-F835V-00-P1	36 - 28		37 - 16
4RT-F3412-10	23 - 3	2DP-F5805-00	28 - 9	2PV-F6133-00	31 - 15	5BP-F7461-00	33 - 22		37 - 28	2PV-H1410-00	38 - 2
5TL-F3416-00	23 - 6	1PA-F5806-00	30 - 11	2PV-F6143-00	31 - 4	2PV-F7462-00-P0	33 - 37	2PV-F835V-00-P2	36 - 28	2PV-H1450-00	38 - 1
1P6-F341E-10	23 - 5	5P0-F5807-00	32 - 6	2PV-F6145-00	31 - 9		34 - 26	1PA-F836B-00	20 - 32	2PV-H1800-00	39 - 1
5VL-F341E-10	23 - 2	2ND-F5808-00	35 - 2	2PV-F6145-10	31 - 9	1S7-F8100-00	19 - 15		36 - 48	5TP-H1801-00	39 - 2

NUMERICAL INDEX

PART NO.	REF. NO.	PART NO.	REF. NO.	PART NO.	REF. NO.	PART NO.	REF. NO.	PART NO.	REF. NO.	PART NO.	REF. NO.
5D9-H1828-00	39 - 5	1PA-H333E-00	40 - 15	2ND-H4740-00	45 - 8	90160-05009	20 - 4	90183-05807	37 - 15	90269-06816	37 - 7
5D7-H183G-00	39 - 3	2PV-H3340-00	40 - 18	2ND-H4744-00	45 - 9		20 - 9		37 - 41	90280-03017	2 - 10
5D9-H1861-00	39 - 4	3C1-H3340-10	41 - 14	2PV-H4759-00	45 - 7		20 - 14		37 - 45	90282-05031	2 - 26
5TP-H1940-00	48 - 14	1PA-H334A-00	40 - 12	2PV-H5546-00	48 - 2		21 - 4		45 - 5	90340-12813	1 - 3
3C1-H1950-00	48 - 15	3C1-H334A-00	41 - 12	2ND-H5752-00	25 - 9		21 - 9	90183-05M02	36 - 30	90340-14816	11 - 5
2PV-H1960-00	48 - 11	1PA-H334E-00	40 - 23	2PV-H591A-00	48 - 1		21 - 14		37 - 30	90387-06144	20 - 19
14D-H2100-00	47 - 4	1PA-H3350-00	48 - 17	2BM-H592A-00	48 - 8		31 - 5	90185-10011	31 - 3		21 - 19
14D-H2100-10	47 - 4	1PA-H3358-00	40 - 17	4C9-W0048-00	28 - 8		31 - 11	90185-10012	27 - 9	90387-068C2	45 - 3
2PV-H2116-00	47 - 6		40 - 25	50C-W0048-00	30 - 9		31 - 19	90201-06088	36 - 10	90387-08813	33 - 47
5TL-H2131-00	47 - 5	2ND-H3371-00	48 - 18	90105-10221	18 - 4		36 - 3		37 - 10		34 - 36
2PV-H2310-00	47 - 1	2PV-H3500-00	42 - 1	90105-10855	22 - 10		36 - 14	90201-06880	6 - 12	90387-08835	25 - 3
2ND-H2370-00	47 - 3	2PV-H3500-10	42 - 1	90105-10886	18 - 5		36 - 21	90201-08083	35 - 24	90387-09802	36 - 24
31B-H252E-03	47 - 7	2S0-H3516-00	44 - 3	90105-10896	31 - 2		36 - 27	90201-08612	9 - 7		36 - 38
2PV-H2530-00	47 - 9	54P-H3591-00	48 - 6	90109-06279	17 - 2		36 - 34	90201-086P8	33 - 36		37 - 24
2PV-H2540-00	48 - 3	1PA-H3755-00	48 - 9	90109-06577	32 - 13		36 - 44		33 - 45		37 - 38
1PA-H2576-00	48 - 16	2PV-H3912-00	46 - 5	90109-06799	46 - 6		36 - 47		34 - 25	90387-10277	27 - 7
2PV-H2590-00	47 - 10	50C-H3912-00	46 - 5	90109-08034	33 - 11		37 - 3		34 - 34	90387-15810	2 - 23
2PV-H2590-10	47 - 10	2ND-H3922-00	32 - 12		34 - 11		37 - 14	90201-08730	9 - 9	90387-15830	29 - 19
50C-H2911-00	46 - 4	2PV-H3922-00	32 - 12	90109-08087	28 - 2		37 - 21	90201-08859	1 - 13	90387-17804	15 - 13
50C-H2917-00	46 - 8	2PV-H3975-10	46 - 3		30 - 2		37 - 27	90201-10035	27 - 10	90401-10812	32 - 2
2PV-H3301-00	40 - 3	2PV-H3976-00	46 - 1	90110-06869	47 - 8		37 - 34	90201-10118	32 - 3		35 - 27
	41 - 3	2PV-H3976-10	46 - 2	90110-06873	13 - 12		37 - 44		35 - 28	90430-06014	1 - 5
2PV-H3302-00	40 - 7	2PV-H4103-00	43 - 3	90111-06137	45 - 2		37 - 47	90201-105E8	13 - 3		1 - 10
	41 - 7	1P7-H411V-00	44 - 7	90111-06807	9 - 4	90163-05803	8 - 22	90201-12019	14 - 3		1 - 22
2PV-H3310-00	40 - 1	2PV-H4140-00	40 - 4	90111-06848	19 - 8	90170-05803	3 - 10		38 - 6	90430-10802	48 - 7
	41 - 1		41 - 4	90116-08826	29 - 11		3 - 13	90201-14811	33 - 6	90445-09823	20 - 28
5HV-H3311-00	40 - 2	2PV-H4140-10	40 - 8	90119-06044	19 - 5	90170-08401	31 - 33		34 - 6		21 - 28
	40 - 6		41 - 8		20 - 16	90170-10012	2 - 28	90201-15030	29 - 18	90450-27806	6 - 14
	40 - 11	2PV-H4301-00	43 - 10		21 - 16	90179-10805	18 - 6	90201-15821	2 - 17		6 - 16
	40 - 19	2ND-H430A-00	44 - 4	90119-06117	22 - 7	90179-12802	12 - 18	90201-173F4	15 - 22	90450-39806	8 - 33
	41 - 2	2PV-H4310-00	43 - 1	90119-06137	8 - 29	90179-12808	14 - 4	90201-175F6	12 - 13	90450-48803	8 - 15
	41 - 6	2PV-H4310-10	44 - 1		36 - 2	90179-14001	14 - 19	90201-19800	12 - 11	90464-07805	23 - 16
	41 - 11	1PA-H4314-00	43 - 2		37 - 2	90179-25033	23 - 7	90201-203E7	12 - 3	90464-16012	22 - 8
	41 - 15	54P-H4314-10	44 - 2	90119-06155	43 - 8	90183-05807	19 - 6	90201-20685	12 - 8	90464-34002	47 - 12
2PV-H3318-00	40 - 26	4NR-H4317-00	43 - 6		44 - 8		20 - 6	90201-20814	15 - 21	90464-50800	47 - 13
	41 - 18		44 - 5	90119-06885	19 - 2		20 - 11	90201-25290	13 - 7	90464-54086	19 - 4
2PV-H3320-00	40 - 5	54D-H4335-00	43 - 4	90123-08046	31 - 32		21 - 6	90208-20003	14 - 27	90467-08003	20 - 29
	41 - 5	1PA-H4365-00	43 - 5	90149-10805	28 - 14		21 - 11	90209-17285	15 - 3		21 - 29
1PA-H3323-00	40 - 21	3S0-H4374-00	43 - 9	90157-05031	33 - 18		31 - 7	90209-18208	15 - 15	90467-09006	20 - 31
1PA-H3328-00	40 - 14		44 - 9		33 - 24		31 - 12	90214-10800	2 - 18		21 - 31
	40 - 22	54D-H4397-00	43 - 7	90159-06033	36 - 25		31 - 14	90215-10284	2 - 27	90467-10805	6 - 18
1PA-H332M-00	40 - 13	2ND-H4527-00	45 - 12		36 - 39		36 - 4	90240-08124	35 - 23	90467-12085	35 - 12
2PV-H3330-00	40 - 10	2ND-H4546-00	44 - 6		36 - 43		36 - 6	90269-06816	19 - 9	90467-12800	8 - 24
3C1-H3330-10	41 - 10	1CK-H4547-00	45 - 11		37 - 25		36 - 15		20 - 7	90467-13800	8 - 31
1PA-H3333-00	40 - 16	2PV-H454E-00	36 - 8		37 - 39		36 - 41		20 - 12	90467-13858	8 - 32
	40 - 24		37 - 8		37 - 43		36 - 45		21 - 7	90467-20804	8 - 26
1PA-H333A-00	40 - 20	2PV-H4710-00	45 - 1	90159-06817	36 - 13		37 - 4		21 - 12	90467-22801	8 - 28
3C1-H333A-00	41 - 16	1CK-H4726-00	45 - 10		37 - 13		37 - 6		36 - 7	90480-01559	18 - 7



NUMERICAL INDEX

PART NO.	REF. NO.	PART NO.	REF. NO.	PART NO.	REF. NO.	PART NO.	REF. NO.	PART NO.	REF. NO.	PART NO.	REF. NO.
90480-10003	45 - 6	91317-08025	33 - 44	93306-003Y7	15 - 23	95022-06020	8 - 5	95822-06025	20 - 18		
90480-13001	45 - 4		34 - 24	93306-004XV	29 - 9	95022-06025	4 - 19		21 - 18		
90480-13018	20 - 20		34 - 33	93306-054XB	15 - 7		5 - 11	95827-08016	33 - 15		
	21 - 20	91401-20012	35 - 25	93306-204YS	15 - 24		5 - 13		34 - 15		
90480-15808	6 - 10	91401-25015	33 - 21	93306-252X7	29 - 3	95022-06040	10 - 7	95827-10035	30 - 4		
90480-18418	36 - 23		33 - 27	93306-252XY	2 - 24		11 - 4	97002-06016	47 - 2		
	36 - 37		33 - 33	93306-252YL	15 - 8		11 - 13	97602-04312	32 - 17		
	37 - 23		33 - 42	93306-253YB	2 - 25	95022-06045	10 - 4	97702-40014	20 - 5		
	37 - 37		34 - 22	93306-300YL	27 - 4	95022-06050	5 - 14		20 - 10		
90480-18810	25 - 4		34 - 31	93306-305XP	2 - 8		11 - 14		21 - 5		
90480-18811	25 - 5	91401-30030	33 - 4	93306-305XR	2 - 9	95022-06055	10 - 3		21 - 10		
90501-030A0	13 - 11		33 - 7	93306-906Y4	4 - 2	95022-06070	10 - 5		36 - 20		
90501-06022	16 - 3		34 - 4	93310-325X1	13 - 6	95022-06080	7 - 11		36 - 26		
90501-06800	16 - 8		34 - 7	93310-325X3	13 - 6	95022-06090	11 - 19		36 - 33		
90501-12743	33 - 31	91701-08035	33 - 20	93310-528YK	2 - 4	95301-08700	35 - 3		36 - 40		
	33 - 40		33 - 26	93315-112Y8	14 - 24	95302-06600	29 - 23		37 - 20		
	34 - 20	91701-08042	33 - 30	93410-20038	12 - 9	95307-08700	33 - 12		37 - 26		
	34 - 29		33 - 39		15 - 4		34 - 12		37 - 33		
90501-16800	2 - 19		34 - 19	93410-22039	15 - 16	95602-06100	32 - 14		37 - 40		
90501-18576	7 - 5		34 - 28	93450-16115	2 - 13	95602-08200	29 - 12		40 - 9		
90506-20041	33 - 9	91810-14809	1 - 16	93501-04830	33 - 32	95602-10200	22 - 11		41 - 9		
	34 - 9		1 - 17		33 - 41	95602-14200	29 - 17	97702-50016	31 - 6		
90506-23809	33 - 13		10 - 2		34 - 21	95607-06100	46 - 7		31 - 10		
	34 - 13		11 - 3		34 - 30	95607-06200	19 - 11		42 - 2		
90506-35806	33 - 5		11 - 12	93505-16844	14 - 23	95612-08630	1 - 6		43 - 11		
	34 - 5	92012-05012	31 - 26	93604-08800	2 - 20	95612-12100	22 - 5		44 - 11		
90508-183B9	33 - 19	92902-06600	29 - 22	93605-06800	4 - 4	95702-06500	36 - 11	97706-40012	41 - 13		
	33 - 25	93101-10843	11 - 18	93608-30839	17 - 7		37 - 11		41 - 17		
90508-26803	12 - 5	93102-12862	14 - 25	93822-14800	15 - 26		48 - 13	98502-05010	26 - 8		
90508-32837	17 - 5	93102-12891	17 - 8	93900-00828	27 - 6	95702-08500	9 - 6	98502-05016	48 - 5		
90520-02813	18 - 10	93102-20892	15 - 25		29 - 15	95702-12500	38 - 5	98502-05025	7 - 2		
90520-03825	31 - 8	93103-10801	5 - 2	94107-17855	27 - 5	95802-06012	18 - 3	98502-06012	26 - 6		
90520-05816	31 - 20	93106-20816	27 - 3	94107-17856	27 - 5		18 - 9	98507-05025	31 - 30		
90520-10829	31 - 16	93106-22808	29 - 5	94112-17804	29 - 14		23 - 9	98507-06025	35 - 19		
90520-15808	31 - 18	93106-26815	29 - 8	94112-17807	29 - 14		23 - 11	98512-06012	15 - 10		
90560-10292	27 - 2	93109-20800	12 - 19	94568-D1122	29 - 25		23 - 13	98907-04014	45 - 13		
91312-05010	25 - 12	93210-09806	4 - 3	94568-H4096	4 - 11		23 - 15	99002-10600	17 - 6		
91312-06014	48 - 10	93210-148F8	11 - 6	94700-00872	1 - 14		48 - 19	99009-10400	13 - 4		
91312-06016	12 - 16	93210-15620	35 - 7	95022-06010	1 - 4	95802-06030	25 - 2	99009-17400	12 - 14		
	38 - 4	93210-19809	5 - 15		1 - 21		36 - 9	99009-19400	12 - 10		
91312-06025	38 - 3	93210-198F9	11 - 17		4 - 10		37 - 9	99009-20500	14 - 26		
91312-06100	1 - 18	93210-21801	48 - 4		15 - 28	95812-06030	8 - 12				
91312-08020	17 - 11	93210-26805	39 - 6	95022-06012	5 - 12	95812-08040	9 - 8				
91317-06020	46 - 9	93210-34802	7 - 6		7 - 14	95822-06010	20 - 26				
91317-06025	32 - 16	93210-54805	7 - 12	95022-06016	11 - 9		21 - 26				
91317-08016	35 - 22	93210-84804	5 - 6	95022-06020	1 - 9	95822-06016	6 - 11				
91317-08020	35 - 21	93306-000Y3	5 - 10		6 - 3		19 - 12				
91317-08025	33 - 35	93306-001X6	4 - 5		7 - 10	95822-06020	26 - 10				